

The copyright of the design remains with Low Carbon Studio Ltd. and may not be reproduced without their prior written consent.
 All dimensions are to be checked on site and the Architect notified of any discrepancies.
 Do not scale from this drawing for Constructional purposes.

NOTES:

Existing elements to be removed shown hatched in red

Extent of Alterations



- LEGEND**
- 5a lamp socket - 375mm to base from f.f.l.
 - twin 13a s.s.o. - 375mm to base from f.f.l.
 - single 13a s.s.o. - 375mm to base from f.f.l.
 - cooker control unit -
 - aerial point - 375mm to base from f.f.l.
 - BT point - 375mm to base from f.f.l.
 - pull chord light switch
 - pendant light fitting
 - wall mounted radiator
 - heat or smoke detector
 - 2 way light switch
 - single 13a spur point - 375mm to base from f.f.l.
 - shaver point - white MK
 - Thermostat
 - low voltage downlight
 - wall mounted light fitting
 - switchplate wired to fittings shown 1200mm to base
 - 2 way switchplate wired to fittings shown 1200mm to base

- New below ground drain
- New above ground drain
- Existing drain

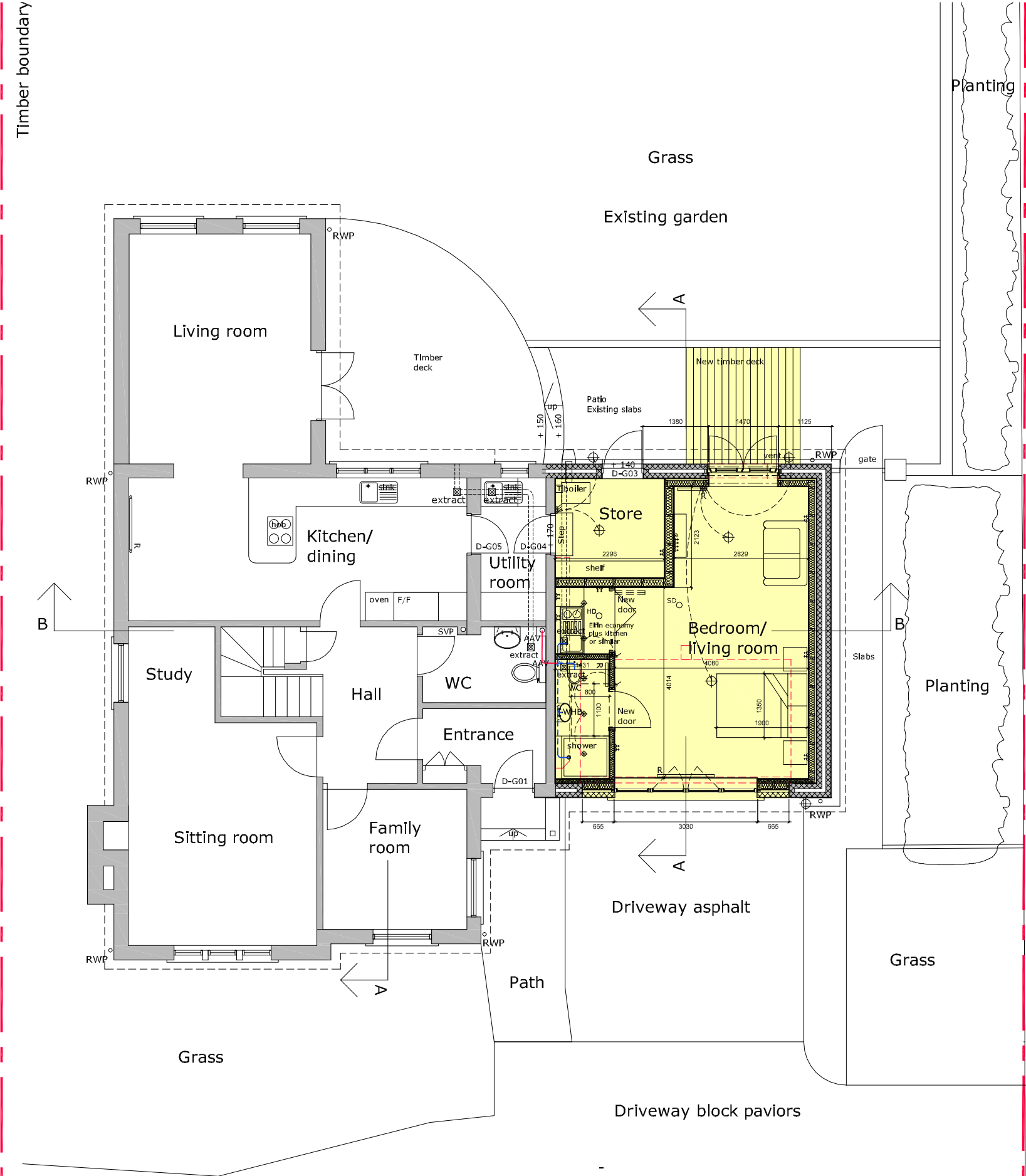

PROPOSED GROUND FLOOR PLAN
 SCALE 1:100@A3

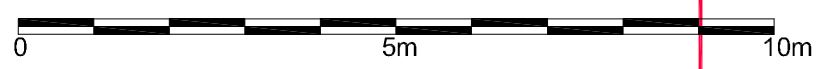

NO.	INIT.	DATE	REVISION
CLIENT BRIAN & SUSAN BEATTIE			
PROJECT 20 BURNET CRESCENT EAST SALTOUN			
Denerigg / West Saltoun / East Lothian / EH34 5EJ / T: 01875 341419			

Drop kerb		TITLE PROPOSED GROUND FLOOR PLAN		
DRAWN	CHECK	JOB No. /	Drwg No. /	Rev
CC	DATE	2236 / 210 / -		
SCALE	DATE	1:100@A3 DEC 20		
mail@lowcarbonstudio.org				