

Existing elements to be removed
shown hatched in red



Extent of Alterations



Line of cavity barrier



Attic floor

Existing slate roof

Existing timber fascia

First floor

Existing RWP

Proposed render band
to match existing

Ground floor

New double glazed PVC
external door to match existing

Extent of site

PROPOSED REAR ELEVATION

The copyright of the design remains with Low Carbon Studio Ltd. and may not be reproduced without their prior written consent.
All dimensions are to be checked on site and the Architect notified of any discrepancies.
Do not scale from this drawing for Constructional purposes.

NOTES:

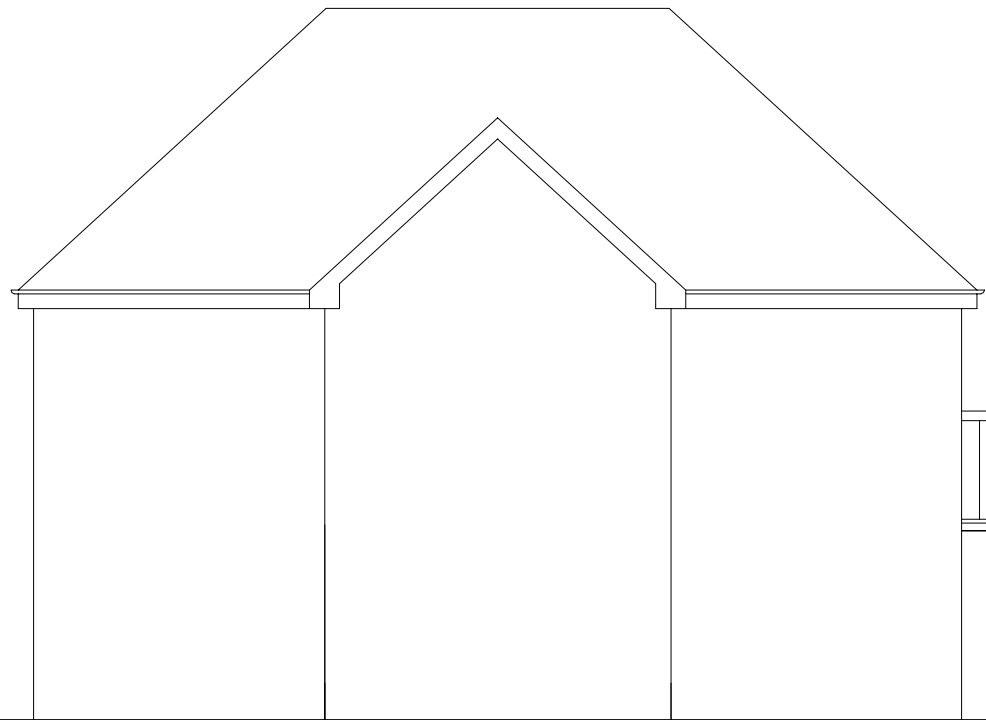

PROPOSED FRONT ELEVATION

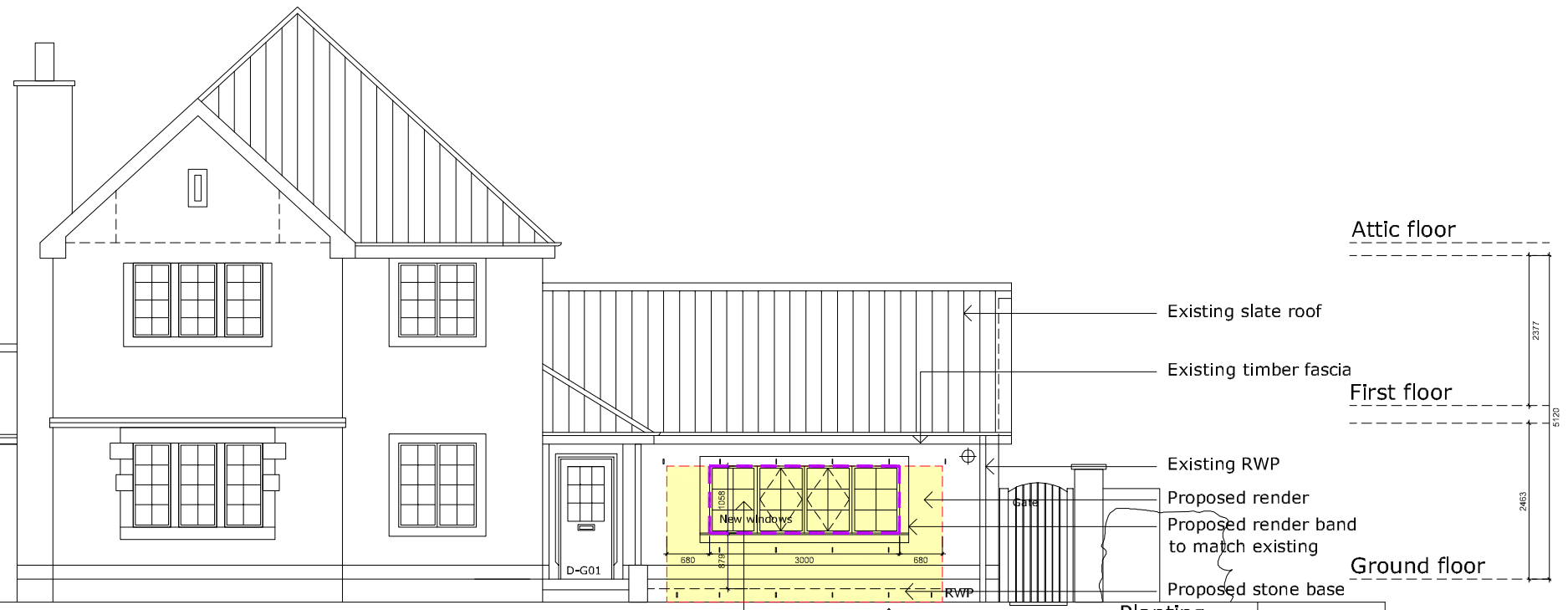

Extent of site

New timber framed
double glazed window

Planting

Perpend vents top and bottom
of wall base at 90mm cts

PROPOSED ELEVATIONS
SCALE 1:100@A3

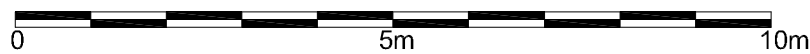

NO.	INIT.	DATE	REVISION

www.lowcarbonstudio.org 

CLIENT BRIAN & SUSAN BEATTIE

PROJECT 20 BURNET CRESCENT
EAST SALTOUN

Denerigg / West Saltoun / East Lothian / EH34 5EJ / T 01875 341419

TITLE PROPOSED ELEVATIONS

DRAWN	CHECK	JOB No. /	Drwg No. /	Rev
CC		2236 /	230 /	-
SCALE	DATE			
1:100@A3	DEC 20			
mail@lowcarbonstudio.org				