

This drawing is the copyright property of Paul Reeves Architectural and may not be copied or reproduced without consent. All dimensions must be checked on site before commencing work. No dimensions to be scaled from drawing.

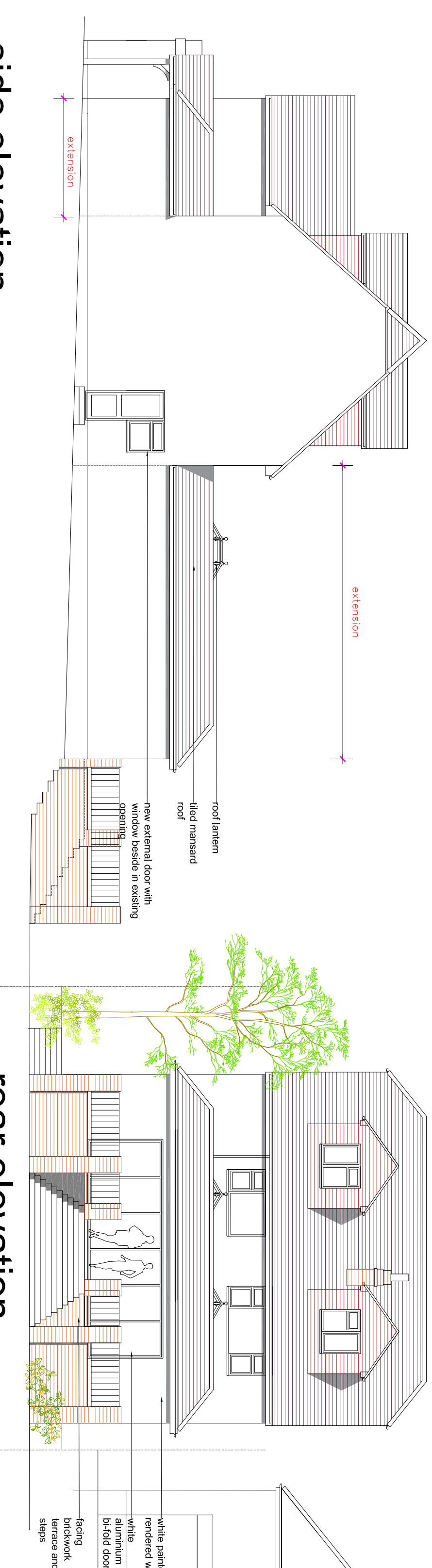

side elevation



side elevation

rear elevation

B	13.01.21	New windows corrected, new gate on LHS shown	
A	30.12.20	LAYOUT amends	
Rev	Date	Details	

Ground Floor, Site Plan & Elevation

CLIENT

Mr & Mrs Gilham

SITE ADDRESS

Gorsebank

White Post Hill

Farningham DA4 0LB

PROJECT

Single storey front and rear extensions, rear terrace and internal alterations

DRAWN	P.R.	SCALE: 1:50, 1:100, 1:200 @ A1
CHECKED:		DATE: 28.12.20

Paul Reeves
Architectural

see drg. no.
719-01 for Existing Layout
719-02 for Ground Floor, Site Plan
and Elevations

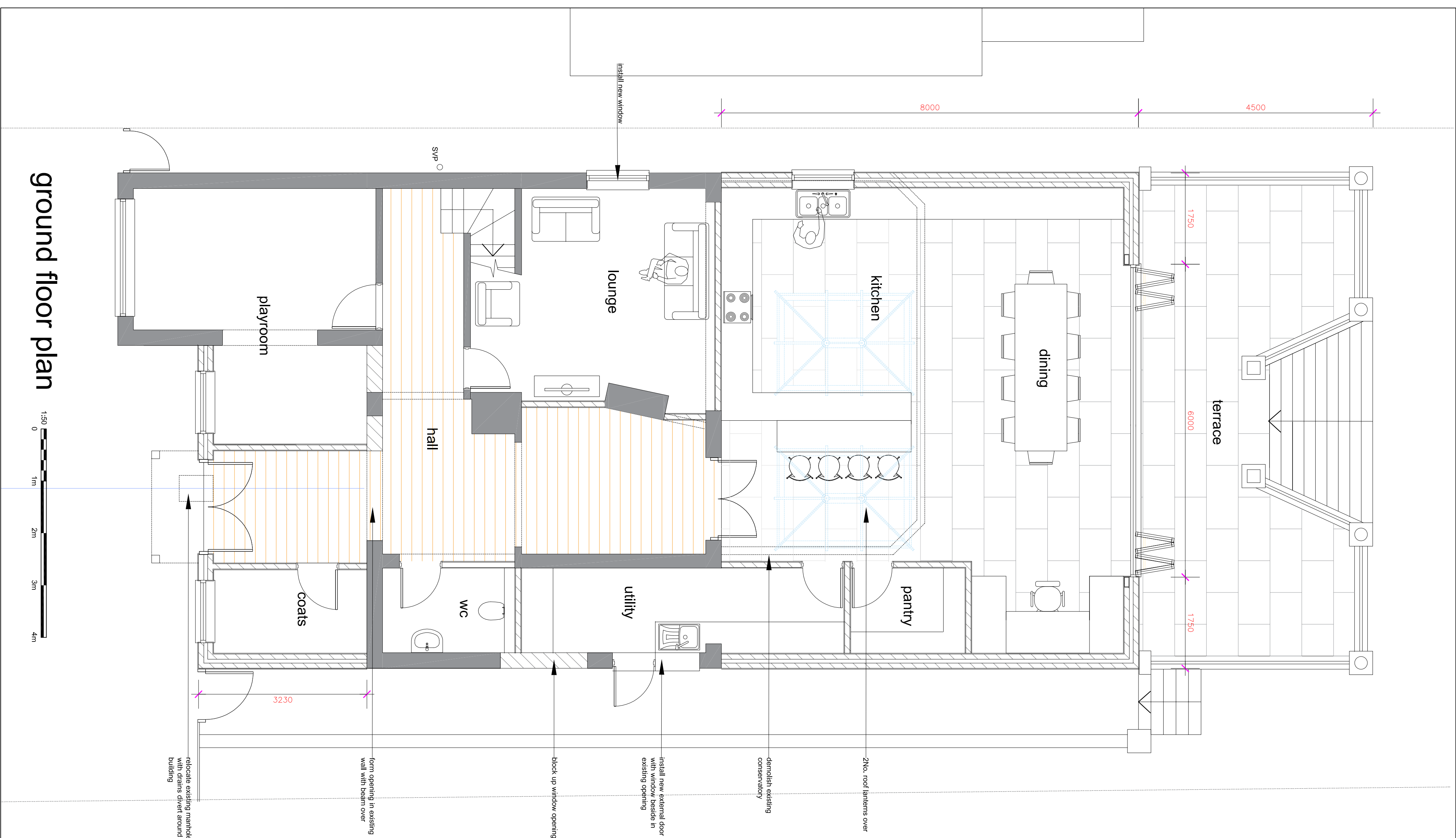

ground floor plan

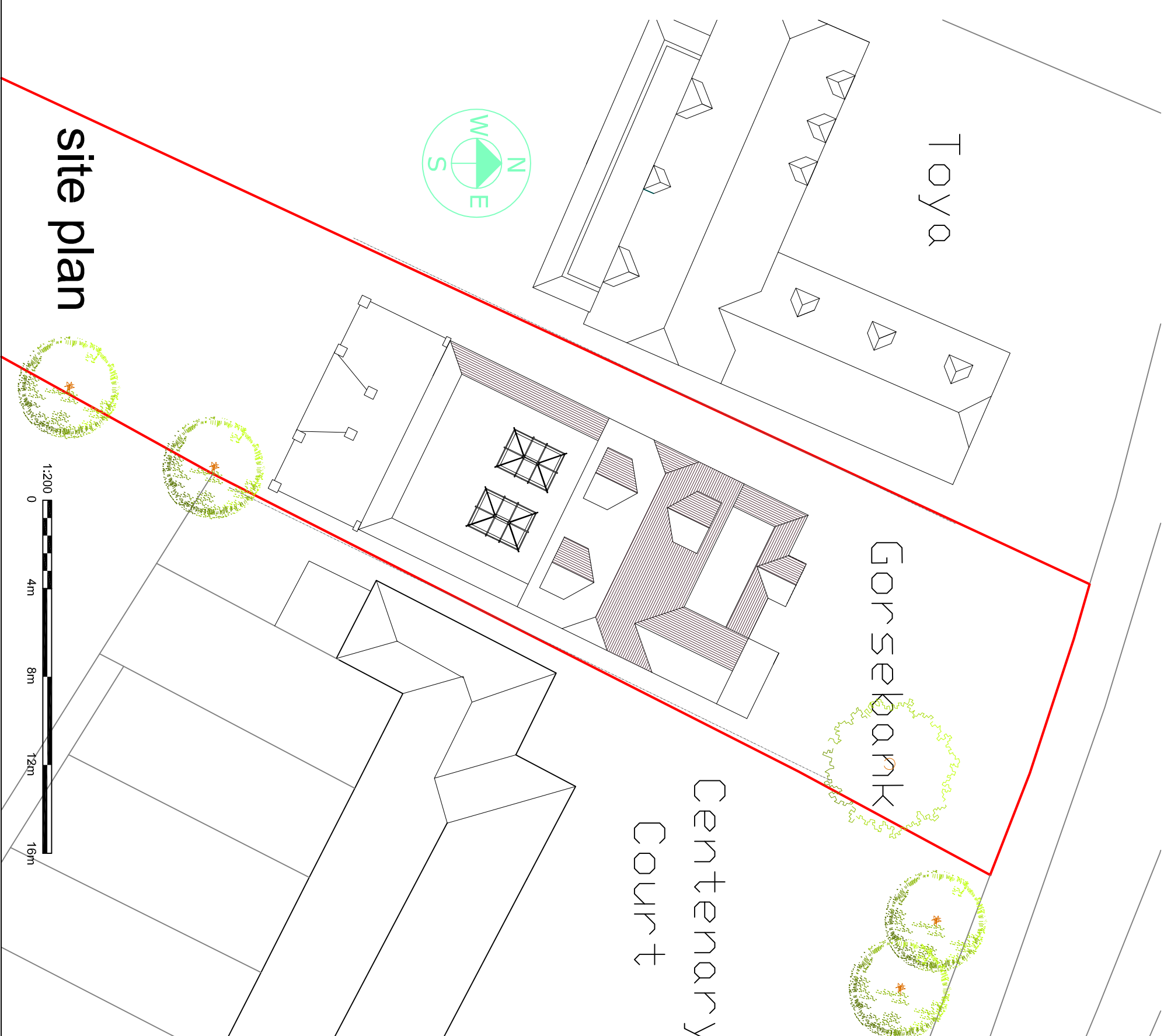

site plan

DRAWING No.	719-02	Rev. 1
----------------	--------	--------