

This drawing is the copyright property of Paul Reeves Architectural and may not be copied or reproduced without consent. All dimensions must be checked on site before commencing work. No dimensions to be scaled from drawing.

see drg. no.
719-01 for Existing Layout
719-02 for Ground Floor, Site Plan
and Elevations

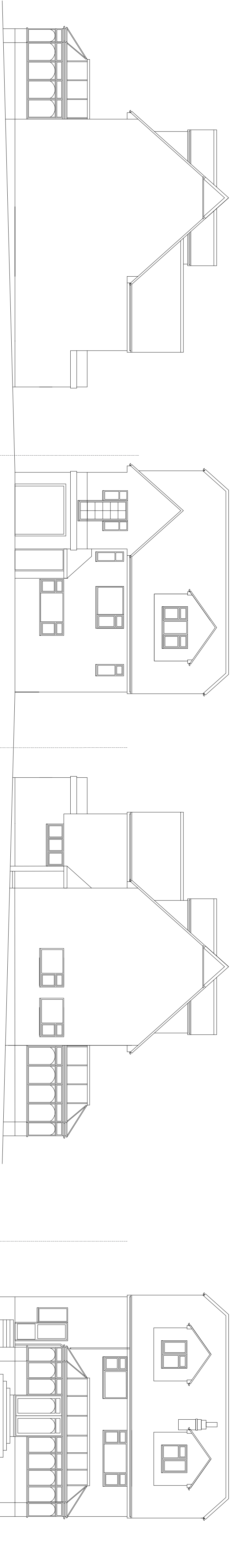

side elevation

front elevation

side elevation

rear elevation

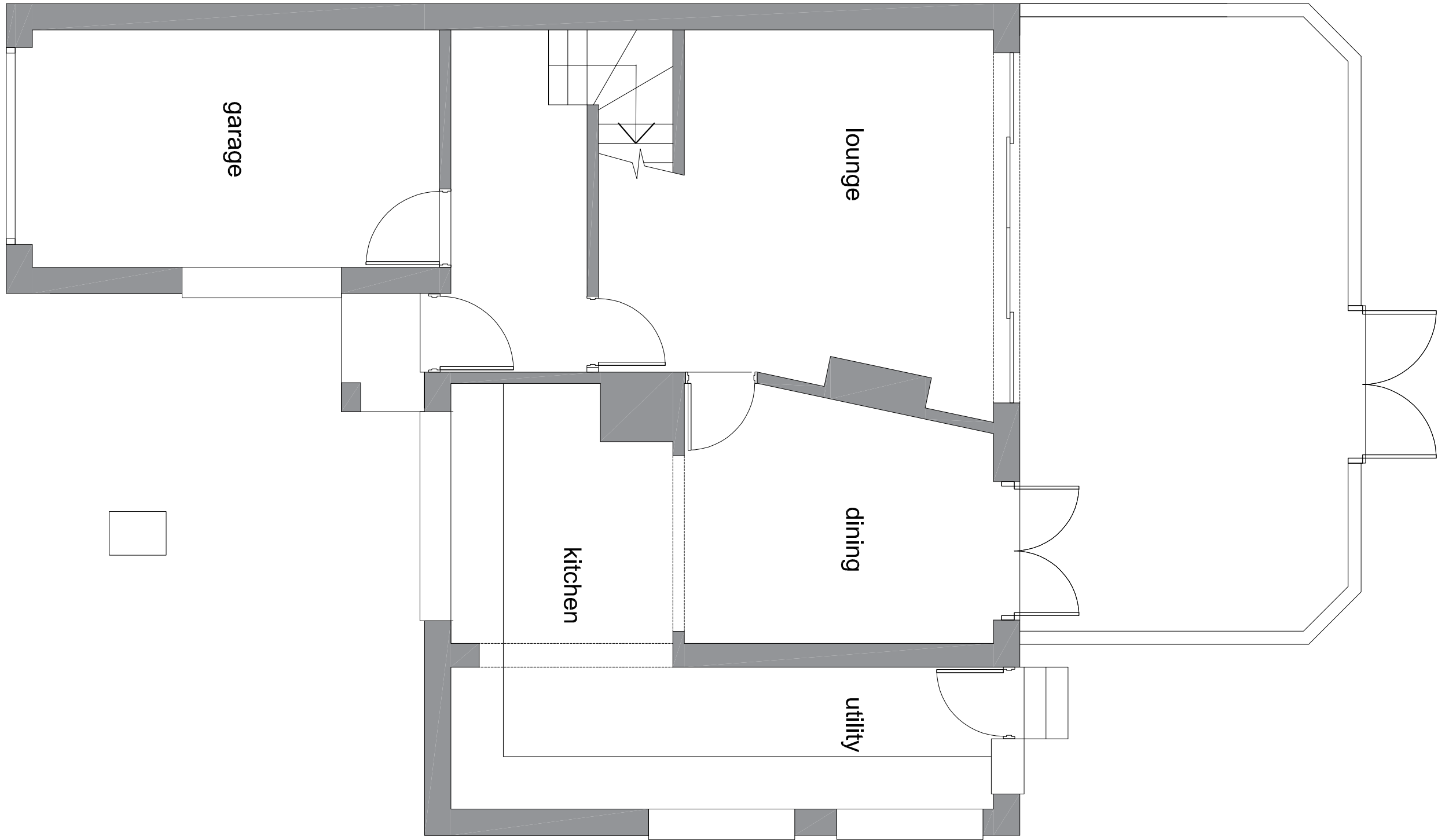

ground floor plan

[illegible]

Existing Layout

CLIENT: Mr & Mrs Gilham

SITE ADDRESS:
Gorsebank
White Post Hill
Farningham DA4 0LB

PROJECT: Single storey front and rear extensions, rear terrace and internal alterations

DRAWN:	P.R.	SCALE:	1:100 @ A1, 1:200 @ A3
CHECKED:		DATE:	28.12.20

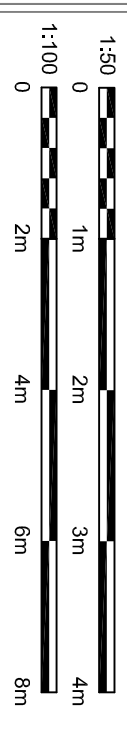

Paul Reeves
Architectural

Fairbank, Eynsford Road, Farningham, Kent DA4 0BQ
Tel: 07848 453214 paul@reeves-uk.com

DRAWING No.	719-01	REV. A
----------------	--------	-----------