

- Notes:
1. Do not scale from drawings for construction purposes. All dimensions to be confirmed on site prior to construction.
 2. Roderick James Architects LLP to be notified of any discrepancies before construction continues.
 3. These drawings are the copyright property of Roderick James Architects LLP.
 4. All Roderick James Architects LLP drawings to be read in conjunction with the other consultants' information.
 5. All external works shown are indicative. Design and extent is to be provided by others.
 6. This document should only be used for the purpose indicated by the drawing status below.

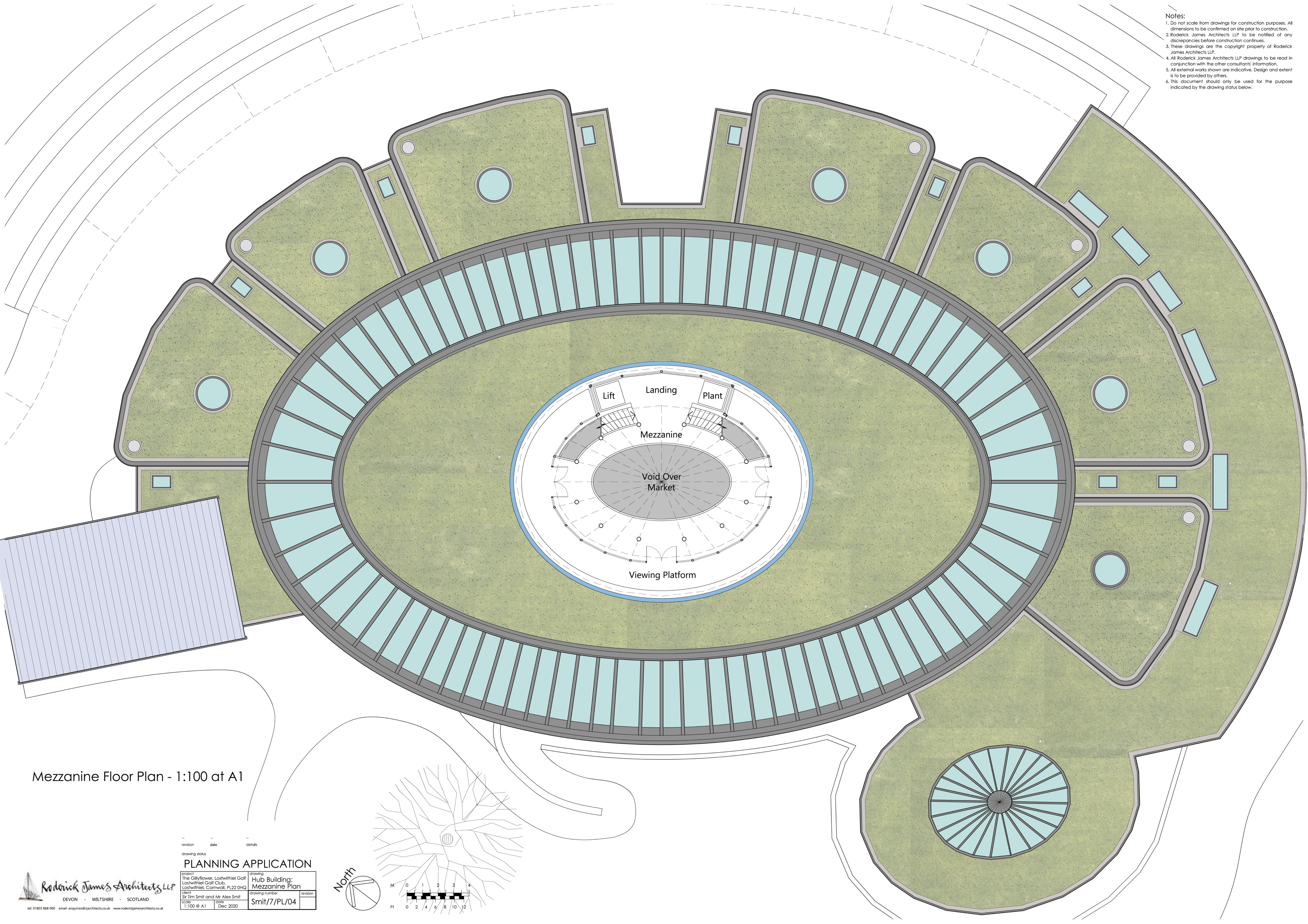

Mezzanine Floor Plan - 1:100 at A1

revision	date	details
drawing status		
PLANNING APPLICATION		
project	drawing	
The Gillyflower, Lostwithiel Golf Club	Hub Building:	
Lostwithiel, Cornwall, PL22 0HG	Mezzanine Plan	
client	drawing number	revision
Sir Tim Smit and Mr Alex Smit	Smit/7/PL/04	
scale	date	
1:100 @ A1	Dec 2020	

