

West elevation

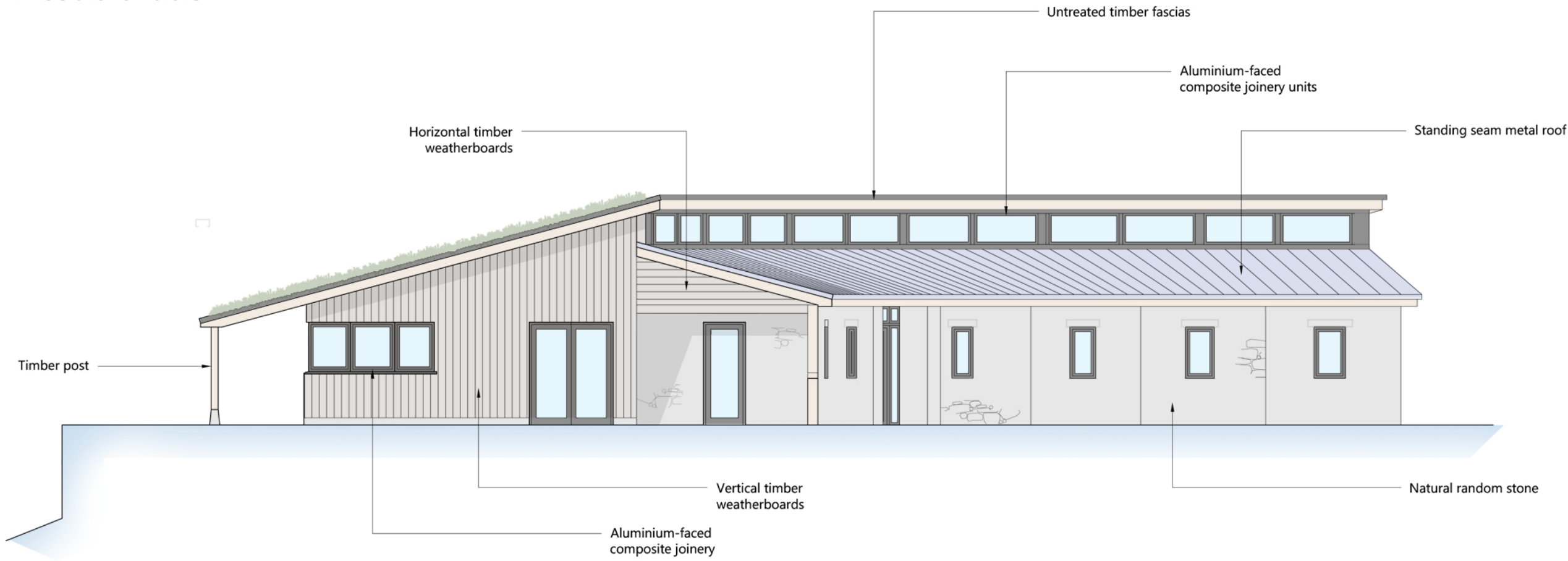

South elevation

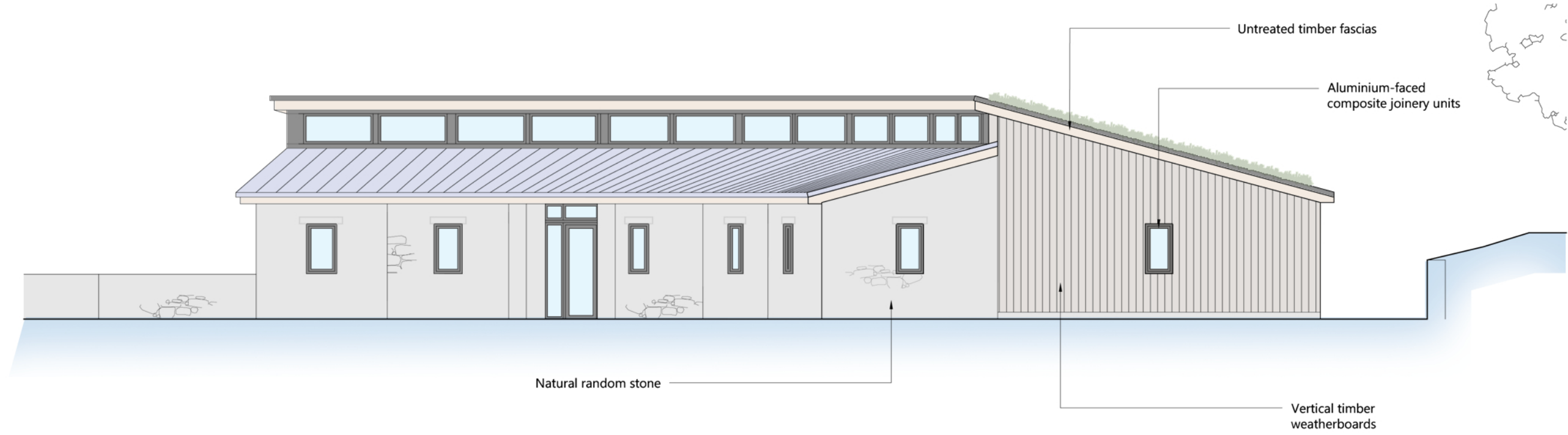

North elevation



Ground floor plan

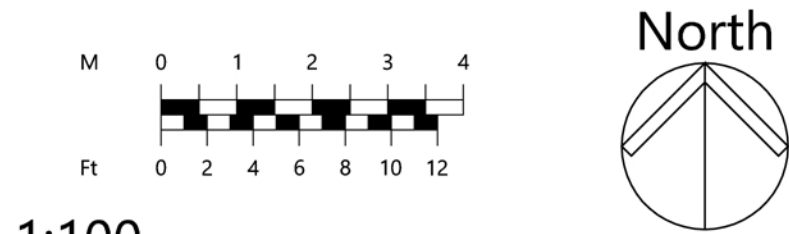

1:100

Notes:
1. Do not scale from drawings for construction purposes. All dimensions to be confirmed on site prior to construction.
2. Roderick James Architects LLP to be notified of any discrepancies before construction continues.
3. These drawings are the copyright property of Roderick James Architects LLP.
4. All Roderick James Architects LLP drawings to be read in conjunction with the other consultants' information.
5. All external works shown are indicative. Design and extent is to be provided by others.
6. This document should only be used for the purpose indicated by the drawing status below.

EXTERNAL MATERIALS



DEVON - WILTSHIRE - SCOTLAND
tel: 01803 868 000 email: enquiries@rjaarchitects.co.uk www.roderickjamesarchitects.co.uk

revision		date	details
drawing status			
drawing			Floor Plan & Elevations
drawing number			Smit/7/PL18
revision			

project	Owners's House
location	Gillyflower Farm
location	Lostwithiel
client	Sir T. Smit adn Mr A. Smit
scale	1:100 @ A1
date	Nov 2020