

Notes:

1. Do not scale from drawings for construction purposes. All dimensions to be confirmed on site prior to construction.
2. Roderick James Architects LLP to be notified of any discrepancies before construction continues.
3. These drawings are the copyright property of Roderick James Architects LLP.
4. All Roderick James Architects LLP drawings to be read in conjunction with the other consultants' information.
5. All external works shown are indicative. Design and extent is to be provided by others.
6. This document should only be used for the purpose indicated by the drawing status below.

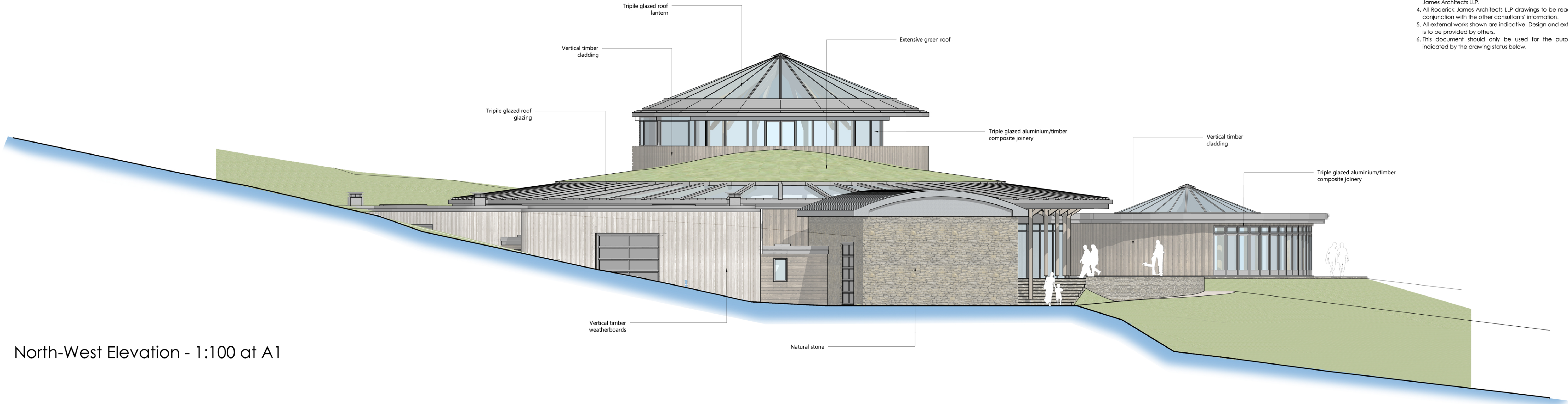

North-West Elevation - 1:100 at A1

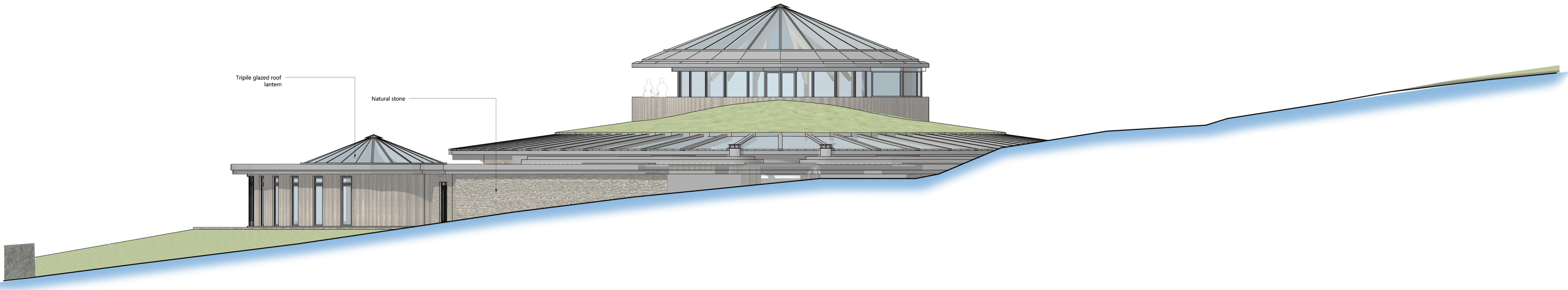

South-East Elevation - 1:100 at A1

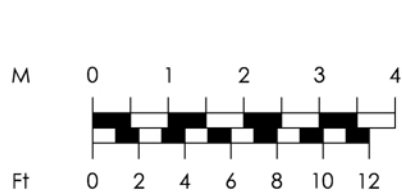

EXTERNAL MATERIALS



WALL 1: BSW 100  
TIMBER CLADDING



WALL 2: RANDOM  
NATURAL STONE

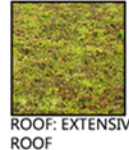

ROOF: EXTENSIVE GREEN  
ROOF



ROOF: STANDING SEAM  
METAL ROOF



JOINERY: ALU-FACED  
TIMBER UNITS



Roderick James Architects LLP

DEVON - WILTSHIRE - SCOTLAND

tel: 01803 868 000 email: enquiries@rjaarchitects.co.uk www.roderickjamesarchitects.co.uk

revision date details

drawing status

PLANNING APPLICATION

project	The Gillyflower, Lostwithiel Golf Club, Lostwithiel, Cornwall, PL22 0HQ	drawing	Hub Building: NW & SE Elevations
client	Sir Tim Smit and Mr Alex Smit	drawing number	Smit/7/PL/06
scale	1:100 @ A1	date	Dec 2020
revision		revision	