

DOUBLE-DRUM CABIN

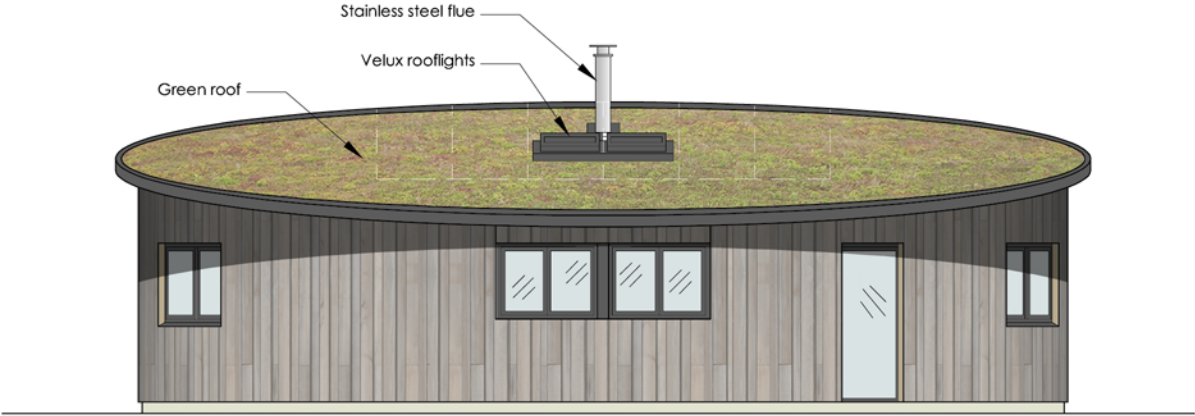

1:100



Double Drum Rear Elevation

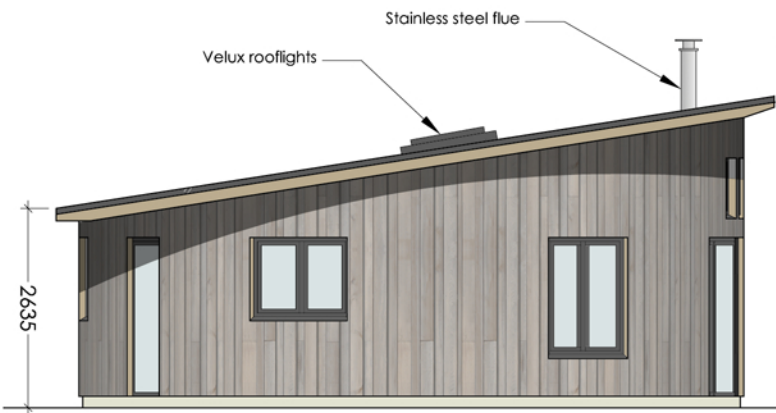

Double Drum Side Elevation

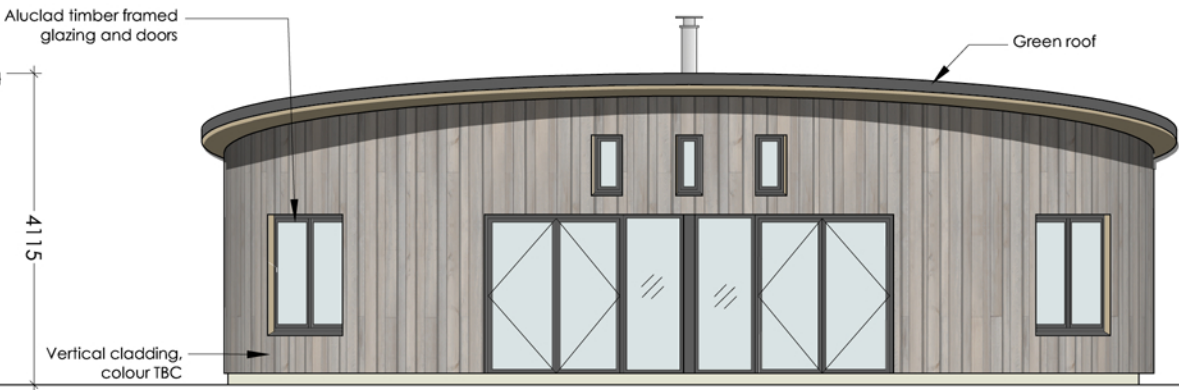

Double Drum Front Elevation

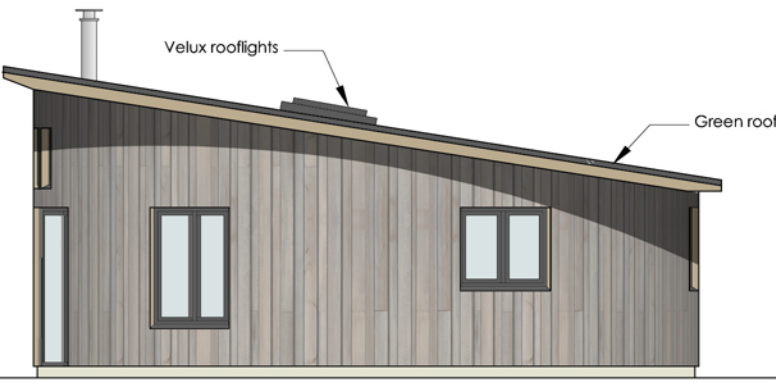

Double Drum Side Elevation

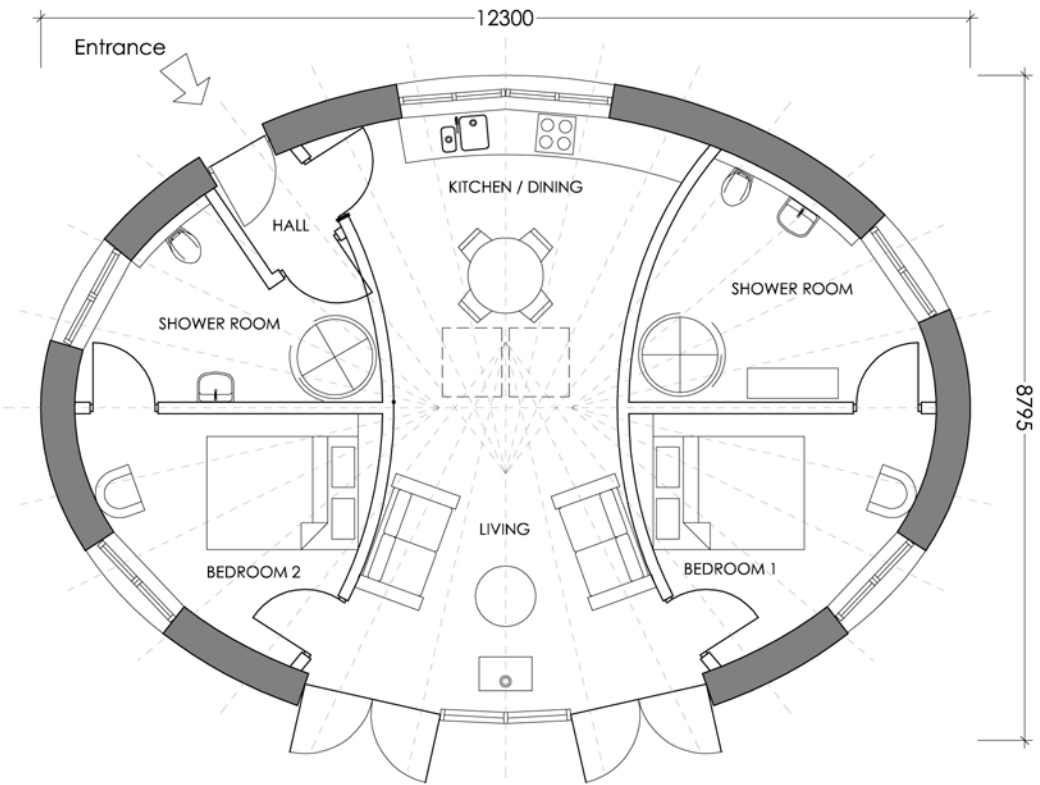

EXTERNAL MATERIALS



WALL 1: BSW IRO
TIMBER CLADDING



WALL 2: BSW IRO
TIMBER CLADDING



WALL 3: BSW IRO
TIMBER CLADDING



WALL 4: PROFILE METAL
CLADDING



ROOF: EXTENSIVE GREEN
ROOF



ROOF: STANDING-SEAM
METAL ROOF



JOINERY: ALU-FACED
TIMBER UNITS



Roderick James Architects LLP

DEVON - WILTSHIRE - SCOTLAND

tel: 01803 868 000 email: enquiries@rjarchitects.co.uk www.roderickjamesarchitects.co.uk

Notes:

1. These drawings are the copyright property of Roderick James Architects LLP.
2. This document should only be used for the purpose indicated by the drawing status below.

A revision 12/11/2020 Minor Amendments details

drawing status

PLANNING APPLICATION

project Double-Drum Gillyflower Farm Lostwithiel	drawing Floor Plan & Elevations
client Sir T Smit & Mr A Smit	drawing number SMIT/7/PL14
scale 1:100@A3	date Nov 2020
	revision A