

NOTES

**Do not scale from drawings**

MATERIALS

- Walls**
- London stock brick
- Roof**
- N/A
- Windows**
- N/A
- Doors**
- Aluminium framed double glazed doors
- Guttering, Downpipes & Fascias**
- Concealed guttering and downpipes
- Architectural Details**
- Soldier course
- Aluminium capping

-	-	-
-	-	-
-	-	-
-	-	-
<b>A</b>	<b>18-01-21</b>	<b>Change to elevation</b>

REV	DATE	DESCRIPTION

STATUS  
**Planning**

CLIENT  
**Heather Tonks & Gary Slmpson**

PROJECT  
**978 - 8 Attwood Lane**

DRAWING DESCRIPTION  
**Proposed Elevations**

LOCAL AUTHORITY  
**Greenwich London Borough Council**

DRAWN BY: **JT**      CHECKED BY: **RH**

SCALE: **1:100**      SHEET SIZE: **A3**

DATE: **12-01-2021**      REVISION: **A**

DRAWING NO.  
**978 - PR - 201**

SCALE BAR

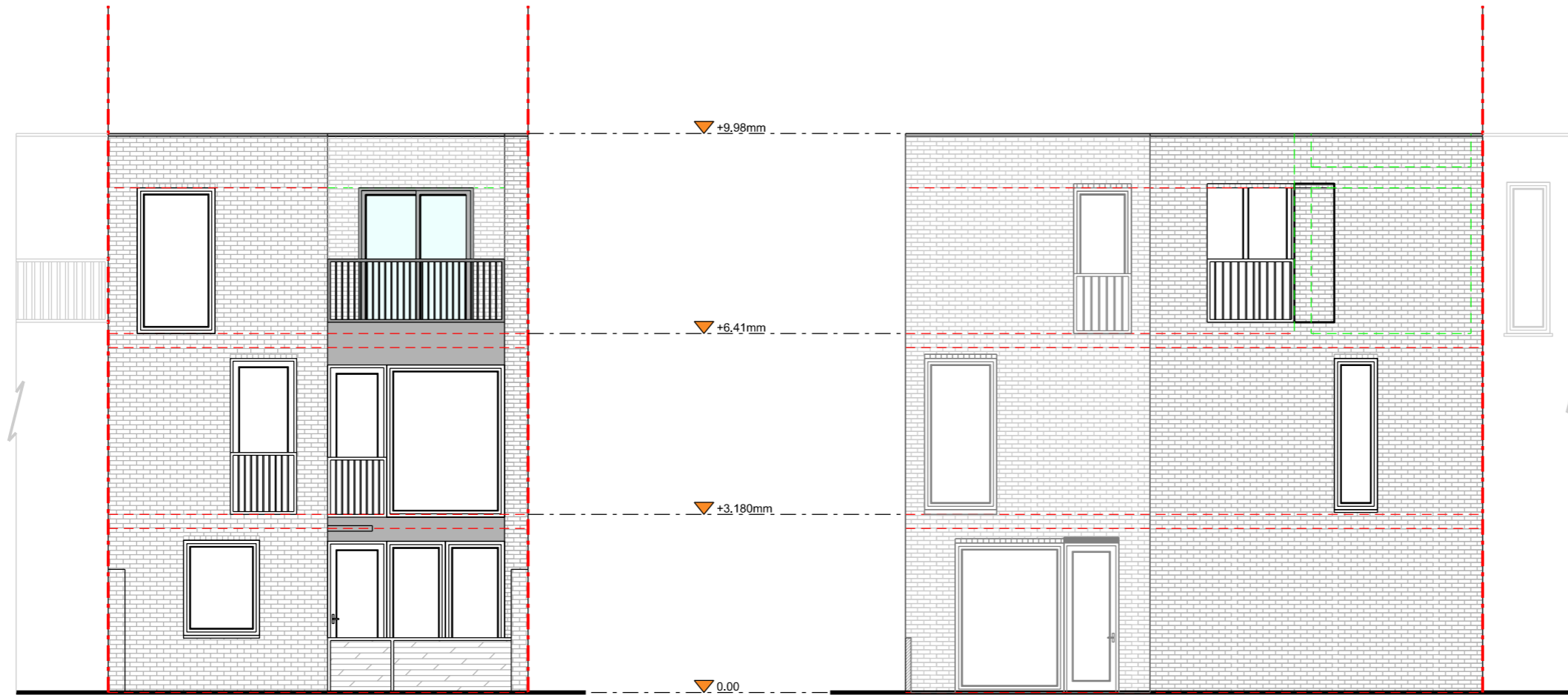

Front Elevation

Right Side Elevation