

NOTES

**Do not scale from drawings**

-

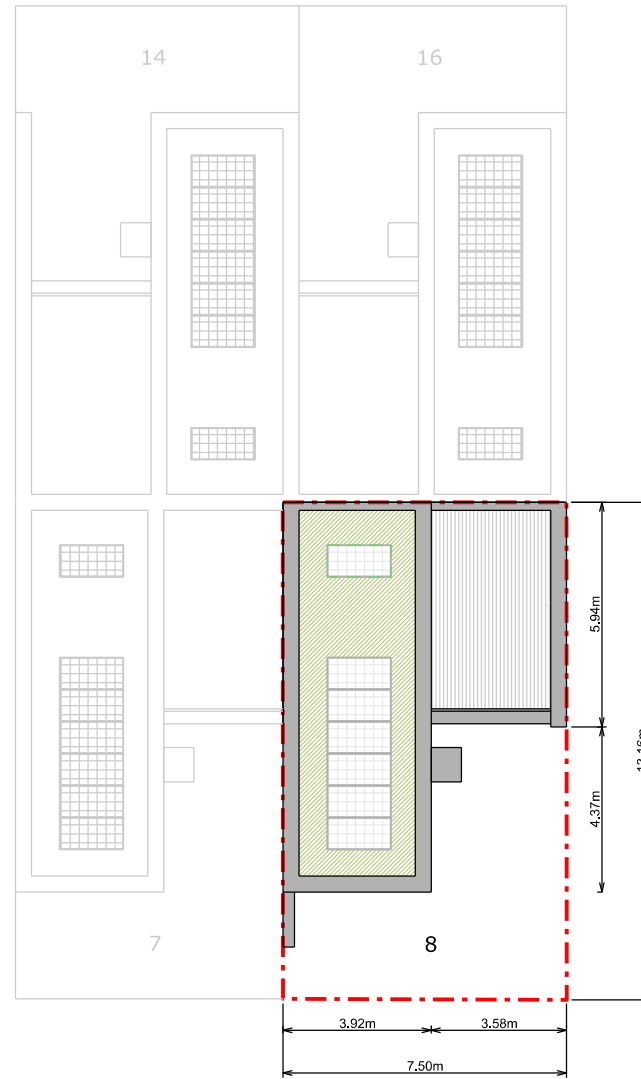

-	-	-
-	-	-
-	-	-
-	-	-

REV	DATE	DESCRIPTION
-----	------	-------------

STATUS

**Planning**

CLIENT

**Heather Tonks & Gary Slmpson**

PROJECT

**978 - 8 Attwood Lane**

DRAWING DESCRIPTION

**Exsting Site Plan**

LOCAL AUTHORITY

**Greenwich London Borough Council**

DRAWN BY

**JT**

CHECKED BY

**RH**

SCALE

**1:200**

SHEET SIZE

**A3**

DATE

**12-01-2021**

REVISION

**-**

DRAWING NO.

**962 - EX - 101**

ORIENTATION



SCALE BAR



NOTES

**Do not scale from drawings**

-

MATERIALS

**Walls**

- N/A

**Roof**

- Sedum roof  
- Solar panels

**Windows**

- N/A

**Doors**

- N/A

**Guttering, Downpipes & Fascias**

- Concealed guttering and downpipes

**Architectural Details**

- Aluminium capping

-	-	-
-	-	-
-	-	-
-	-	-
-	-	-

REV	DATE	DESCRIPTION
-----	------	-------------

STATUS

**Planning**

CLIENT

**Heather Tonks & Gary Slmpson**

PROJECT

**978 - 8 Attwood Lane**

DRAWING DESCRIPTION

**Exsting Plans**

LOCAL AUTHORITY

**Greenwich London Borough Council**

DRAWN BY

**JT**

CHECKED BY

**RH**

SCALE

**1:100**

SHEET SIZE

**A3**

DATE

**12-01-2021**

REVISION

**-**

DRAWING NO.

**978 - EX - 102**

SCALE BAR

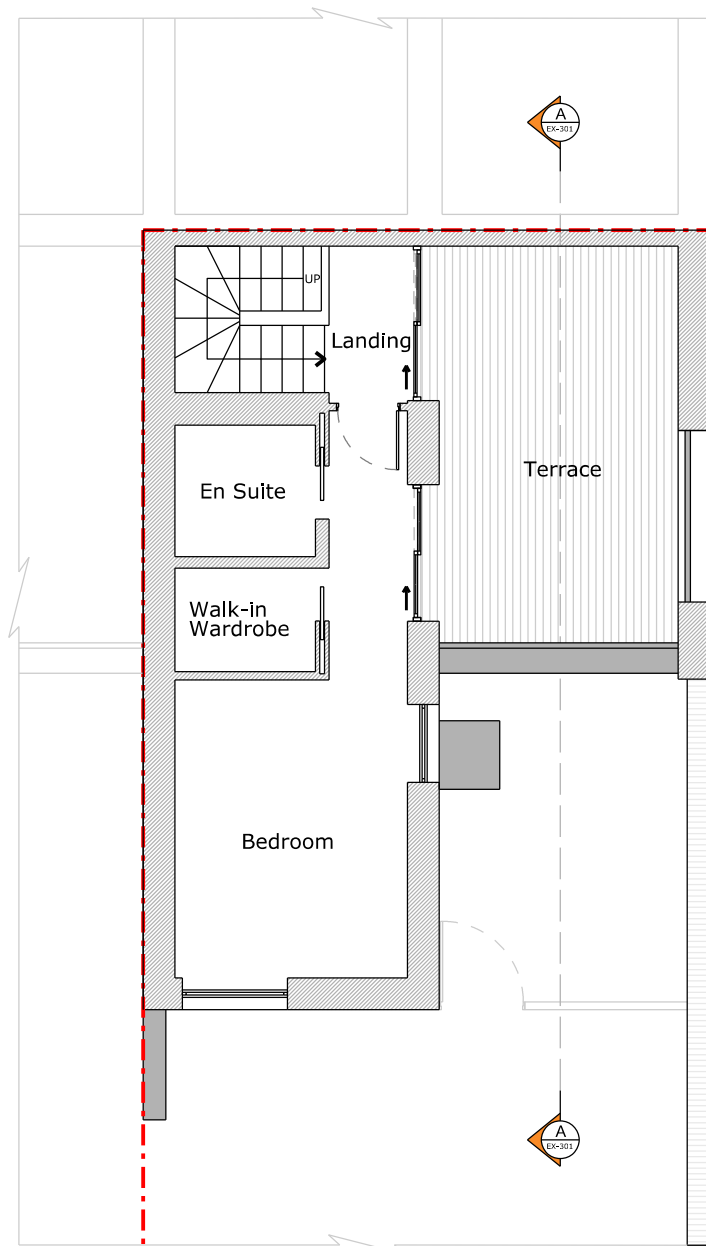

Second Floor Plan

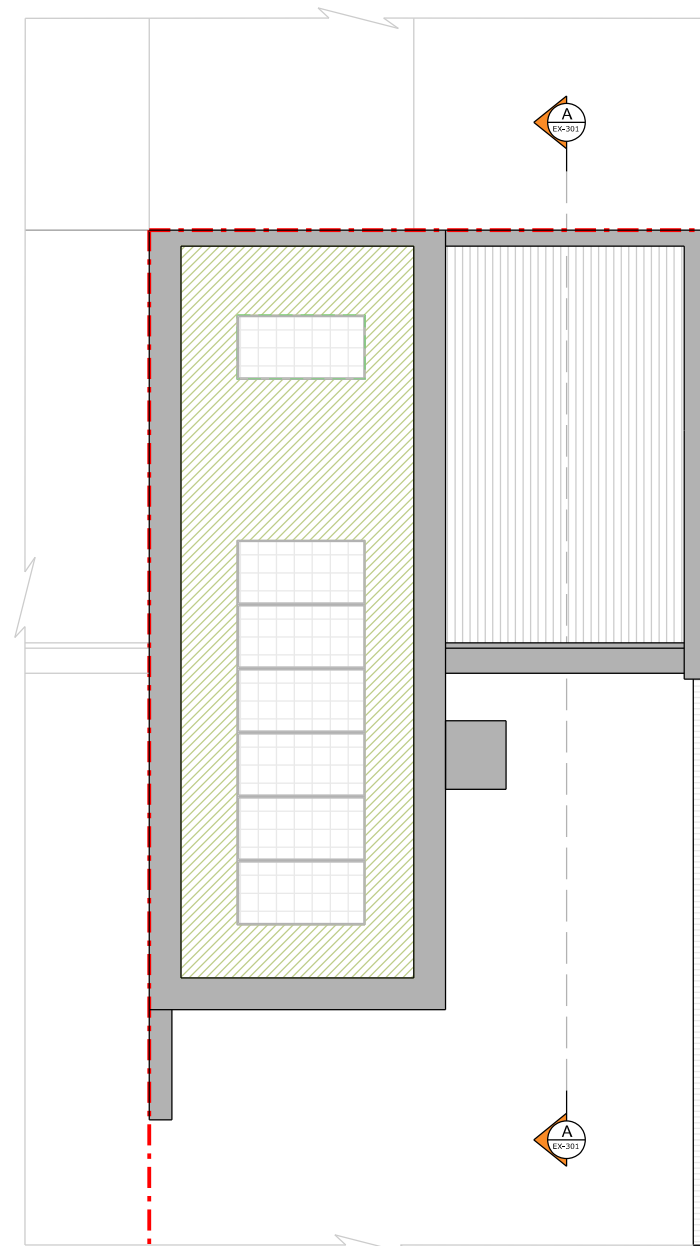

Roof Plan

NOTES

**Do not scale from drawings**

-

MATERIALS

**Walls**

- London stock brick
- Metal cladding

**Roof**

- N/A

**Windows**

- Aluminium framed double glazed windows

**Doors**

- Aluminium framed double glazed doors

**Guttering, Downpipes & Fascias**

- Concealed guttering and downpipes

**Architectural Details**

- Soldier course
- Aluminium capping

-	-	-
-	-	-
-	-	-
-	-	-

REV	DATE	DESCRIPTION
-----	------	-------------

STATUS

**Planning**

CLIENT

**Heather Tonks & Gary Slmpson**

PROJECT

**978 - 8 Attwood Lane**

DRAWING DESCRIPTION

**Exsting Elevations**

LOCAL AUTHORITY

**Greenwich London Borough Council**

DRAWN BY

**JT**

CHECKED BY

**RH**

SCALE

**1:100**

SHEET SIZE

**A3**

DATE

**12-01-2021**

REVISION

**-**

DRAWING NO.

**978 - EX - 201**

SCALE BAR

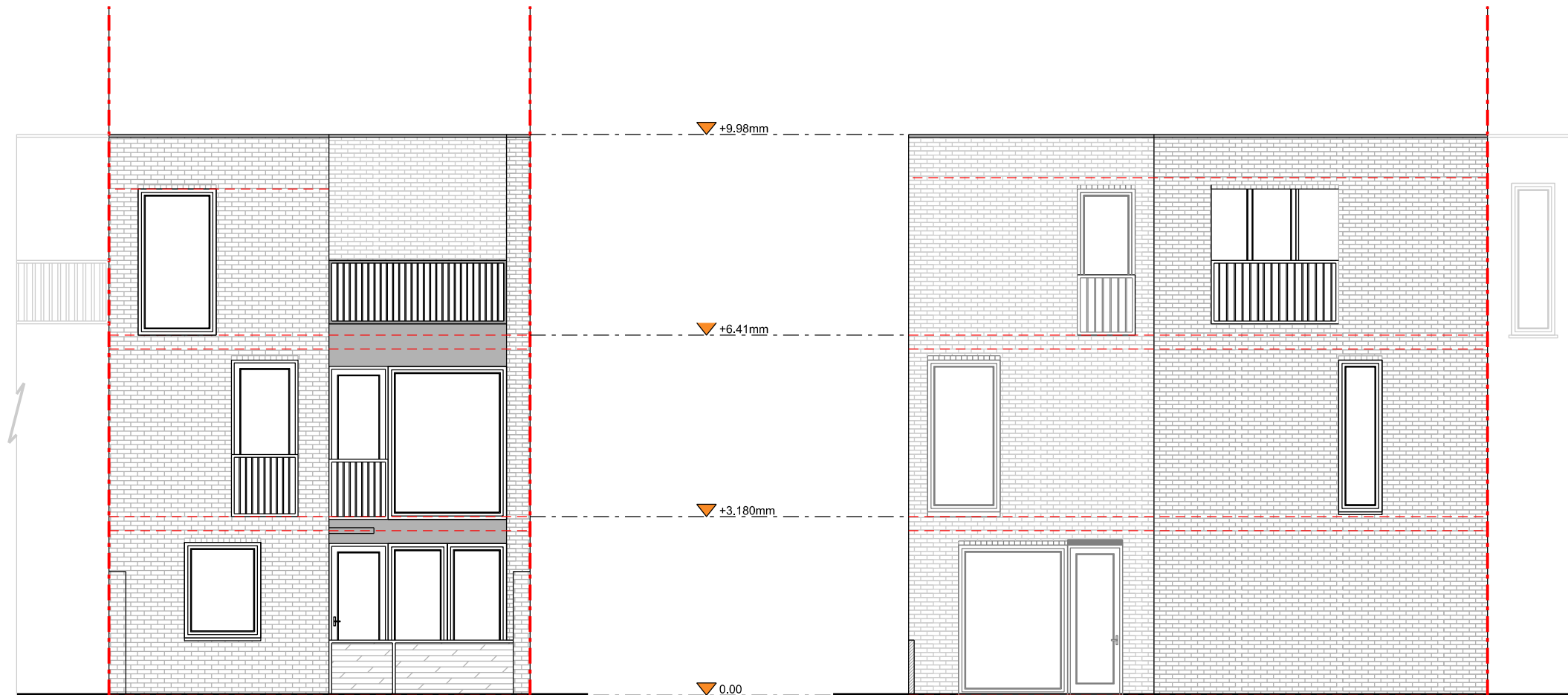

Front Elevation

Right Side Elevation

NOTES

**Do not scale from drawings**  
-

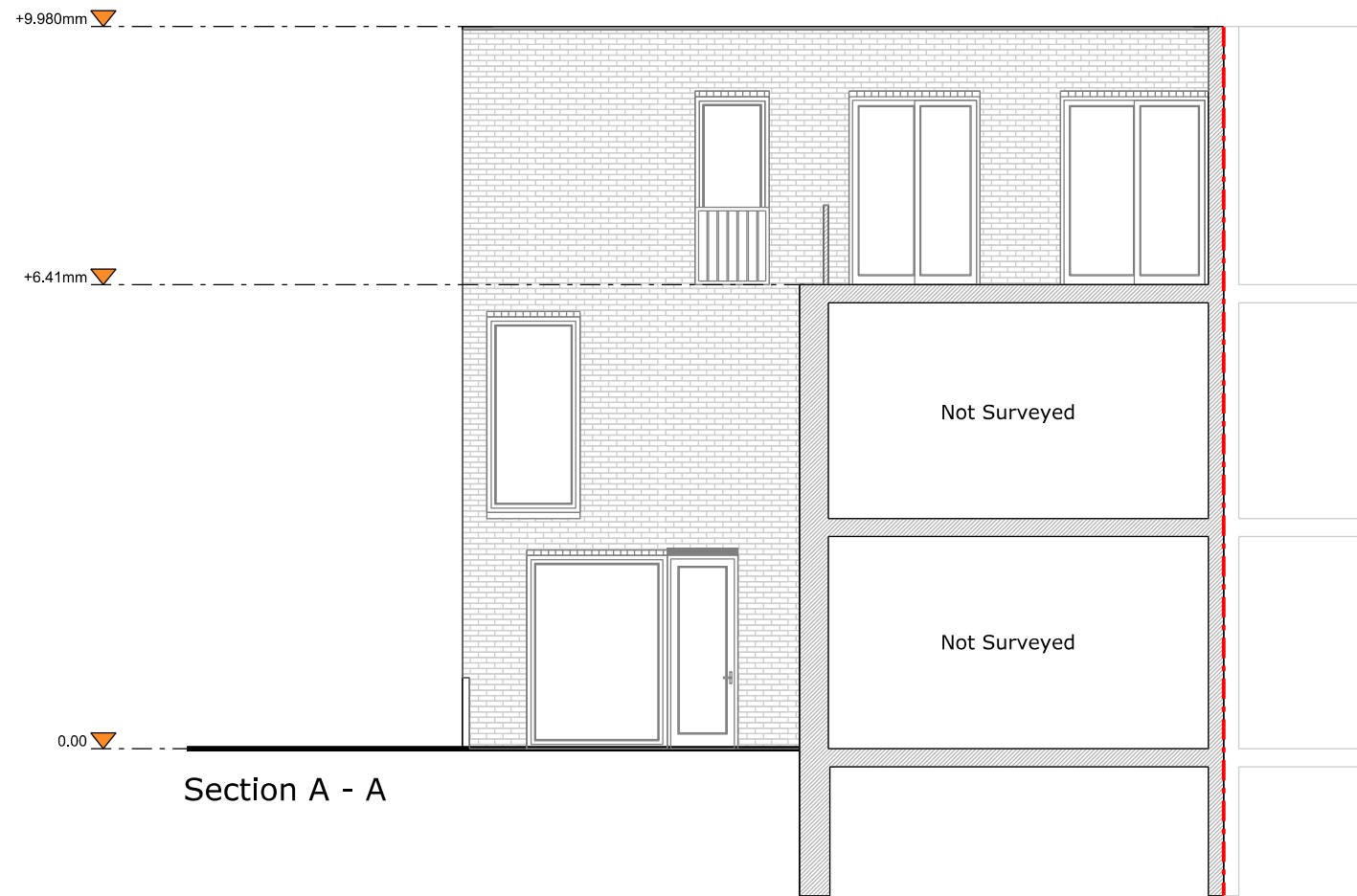

Section A - A

-	-	-
-	-	-
-	-	-
-	-	-

REV	DATE	DESCRIPTION
-----	------	-------------

STATUS

**Planning**

CLIENT

**Heather Tonks & Gary Slmpson**

PROJECT

**978 - 8 Attwood Lane**

DRAWING DESCRIPTION

**Exsting Sectlon**

LOCAL AUTHORITY

**Greenwich London Borough Council**

DRAWN BY

**JT**

CHECKED BY

**RH**

SCALE

**1:100**

SHEET SIZE

**A3**

DATE

**12-01-2021**

REVISION

**-**

DRAWING NO.

**978 - EX - 301**

SCALE BAR



NOTES

**Do not scale from drawings**

-

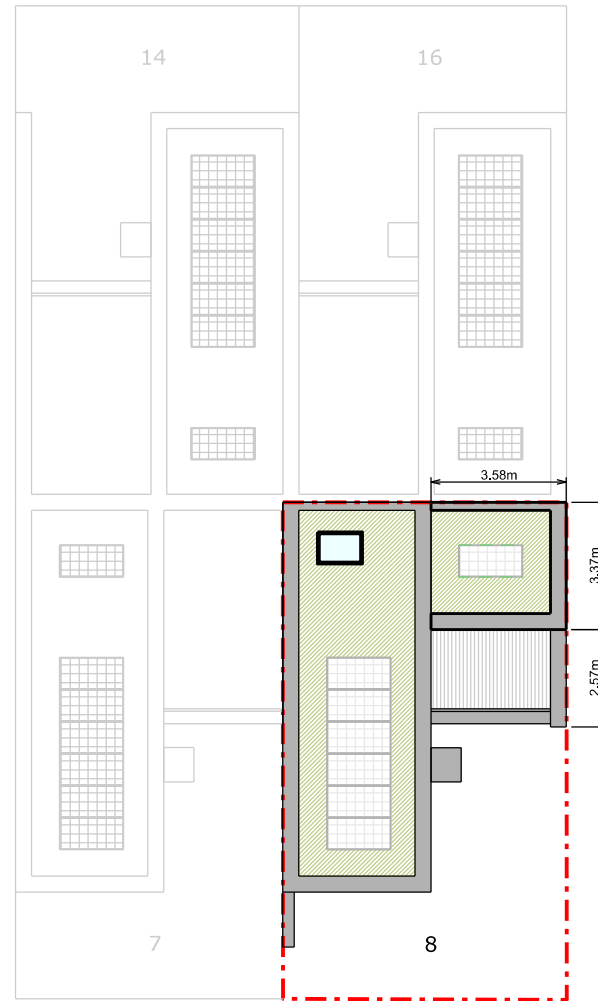

-	-	-
-	-	-
-	-	-
-	-	-

REV	DATE	DESCRIPTION
-----	------	-------------

STATUS

**Planning**

CLIENT

**Heather Tonks & Gary Slmpson**

PROJECT

**978 - 8 Attwood Lane**

DRAWING DESCRIPTION

**Proposed Site Plan**

LOCAL AUTHORITY

**Greenwich London Borough Council**

DRAWN BY

**JT**

CHECKED BY

**RH**

SCALE

**1:200**

SHEET SIZE

**A3**

DATE

**12-01-2021**

REVISION

-

DRAWING NO.

**962 - PR - 101**

ORIENTATION



SCALE BAR



NOTES

**Do not scale from drawings**

-

MATERIALS

**Walls**

- N/A

**Roof**

- Sedum roof  
- Solar panels

**Windows**

- Aluminium framed rooflight

**Doors**

- N/A

**Guttering, Downpipes & Fascias**

- Concealed guttering and downpipes

**Architectural Details**

- Aluminium capping

-	-	-
-	-	-
-	-	-
-	-	-

REV	DATE	DESCRIPTION
-----	------	-------------

STATUS

**Planning**

CLIENT

**Heather Tonks & Gary Slmpson**

PROJECT

**978 - 8 Attwood Lane**

DRAWING DESCRIPTION

**Proposed Plans**

LOCAL AUTHORITY

**Greenwich London Borough Council**

DRAWN BY

**JT**

CHECKED BY

**RH**

SCALE

**1:100**

SHEET SIZE

**A3**

DATE

**12-01-2021**

REVISION

**-**

DRAWING NO.

**978 - PR - 102**

SCALE BAR

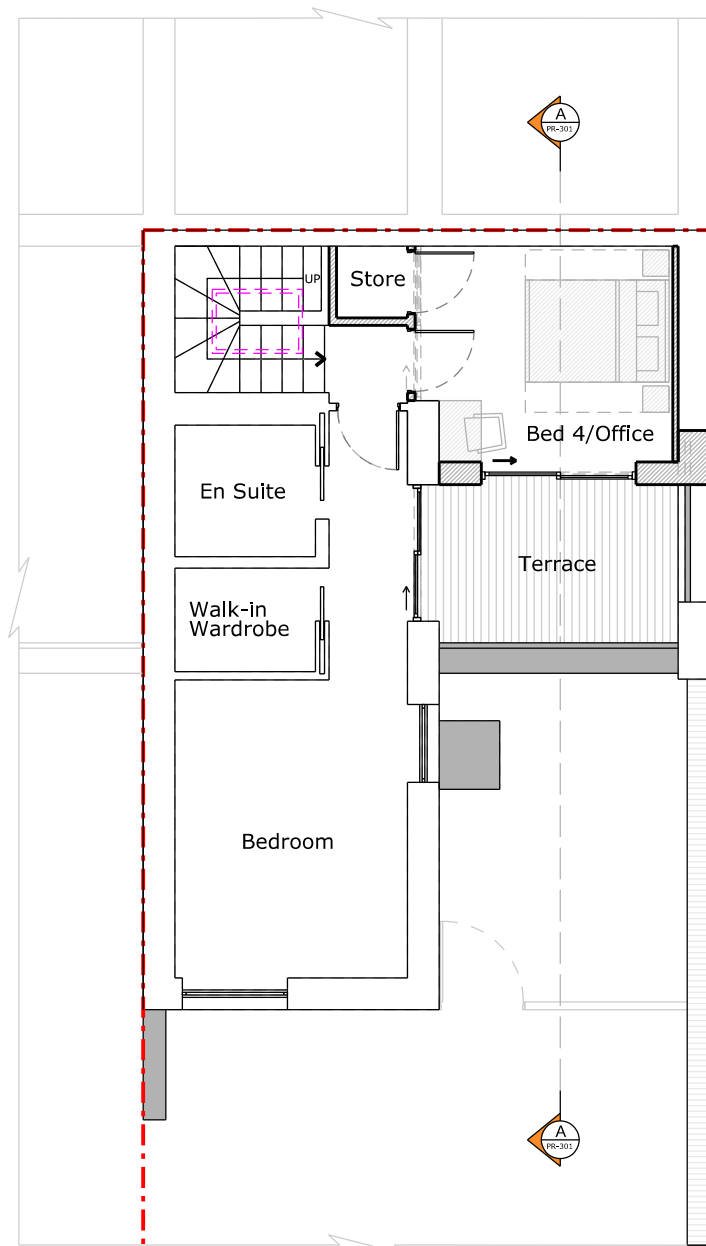
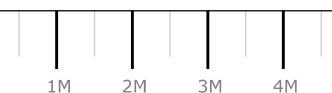

Second Floor Plan

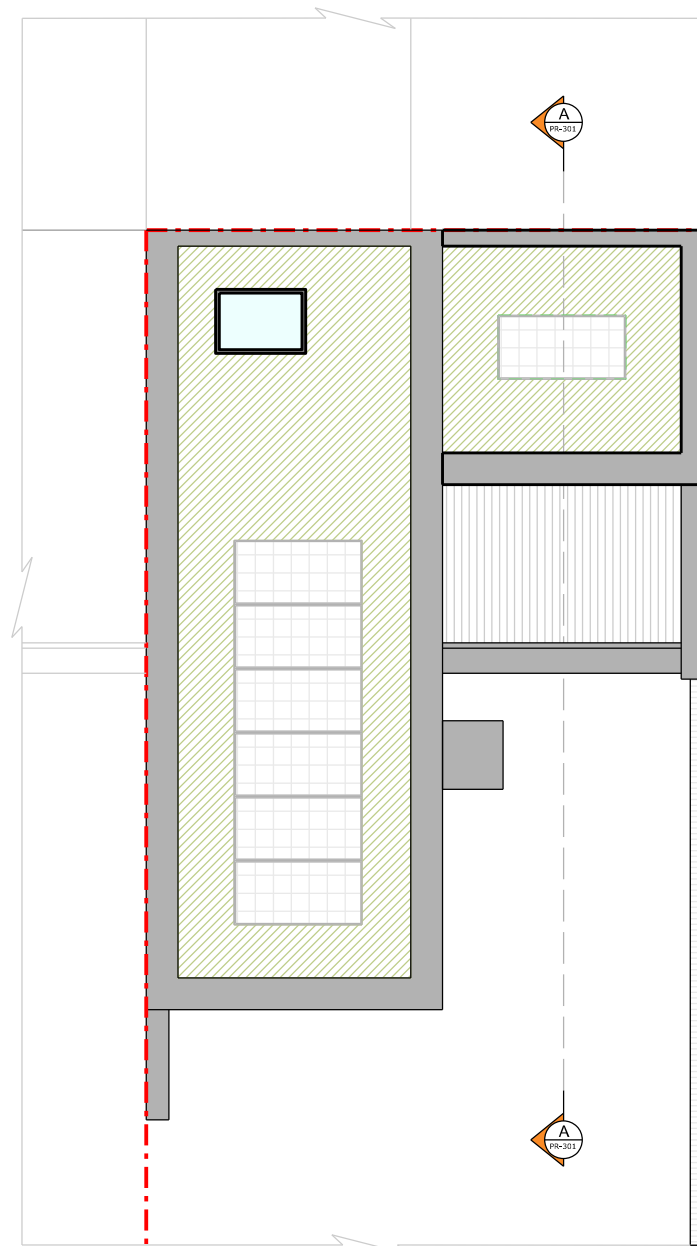

Roof Plan

NOTES

**Do not scale from drawings**

-

MATERIALS

**Walls**

- London stock brick
- Metal cladding to match existing

**Roof**

- N/A

**Windows**

- N/A

**Doors**

- Aluminium framed double glazed doors

**Guttering, Downpipes & Fascias**

- Concealed guttering and downpipes

**Architectural Details**

- Soldier course
- Aluminium capping

-	-	-
-	-	-
-	-	-
-	-	-

REV	DATE	DESCRIPTION
-----	------	-------------

STATUS

**Planning**

CLIENT

**Heather Tonks & Gary Slmpson**

PROJECT

**978 - 8 Attwood Lane**

DRAWING DESCRIPTION

**Proposed Elevations**

LOCAL AUTHORITY

**Greenwich London Borough Council**

DRAWN BY

**JT**

CHECKED BY

**RH**

SCALE

**1:100**

SHEET SIZE

**A3**

DATE

**12-01-2021**

REVISION

**-**

DRAWING NO.

**978 - PR - 201**

SCALE BAR

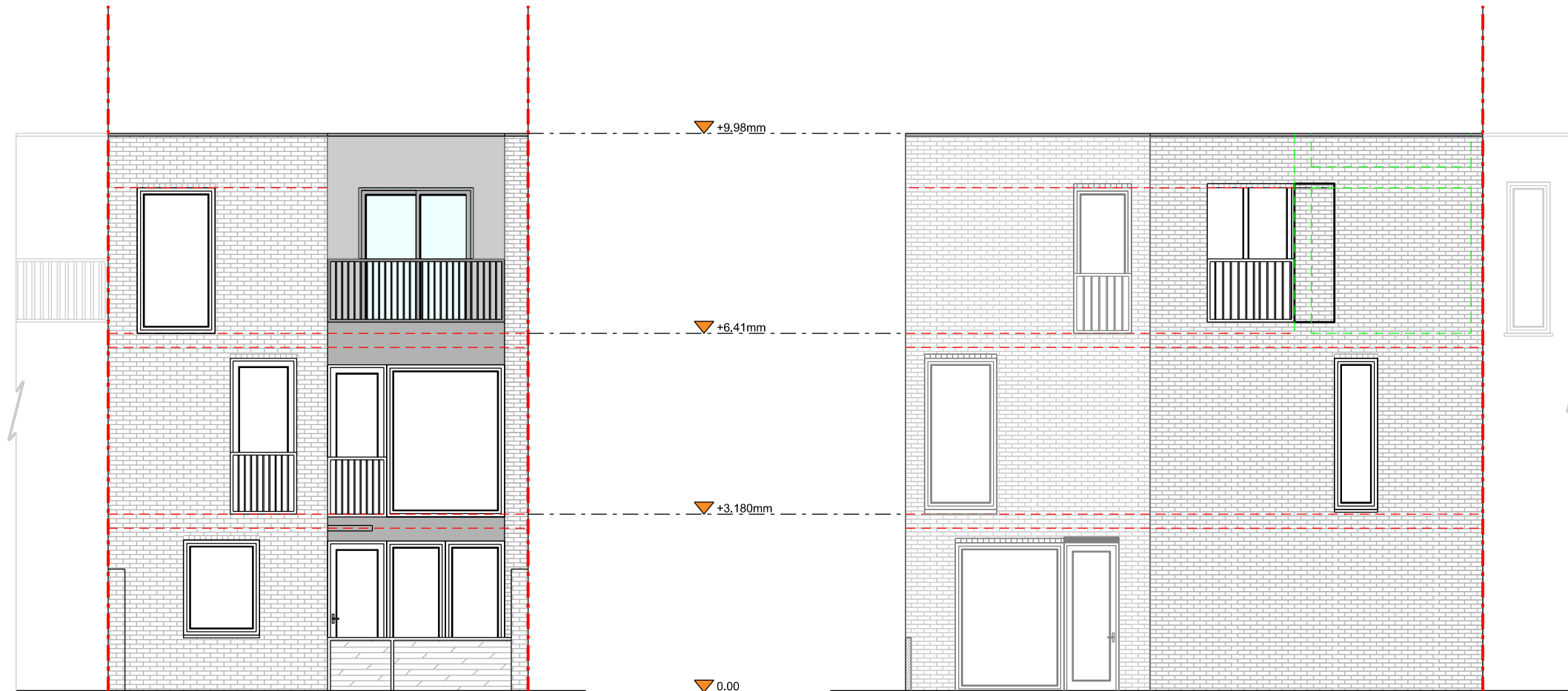

Front Elevation

Right Side Elevation

NOTES

**Do not scale from drawings**

-

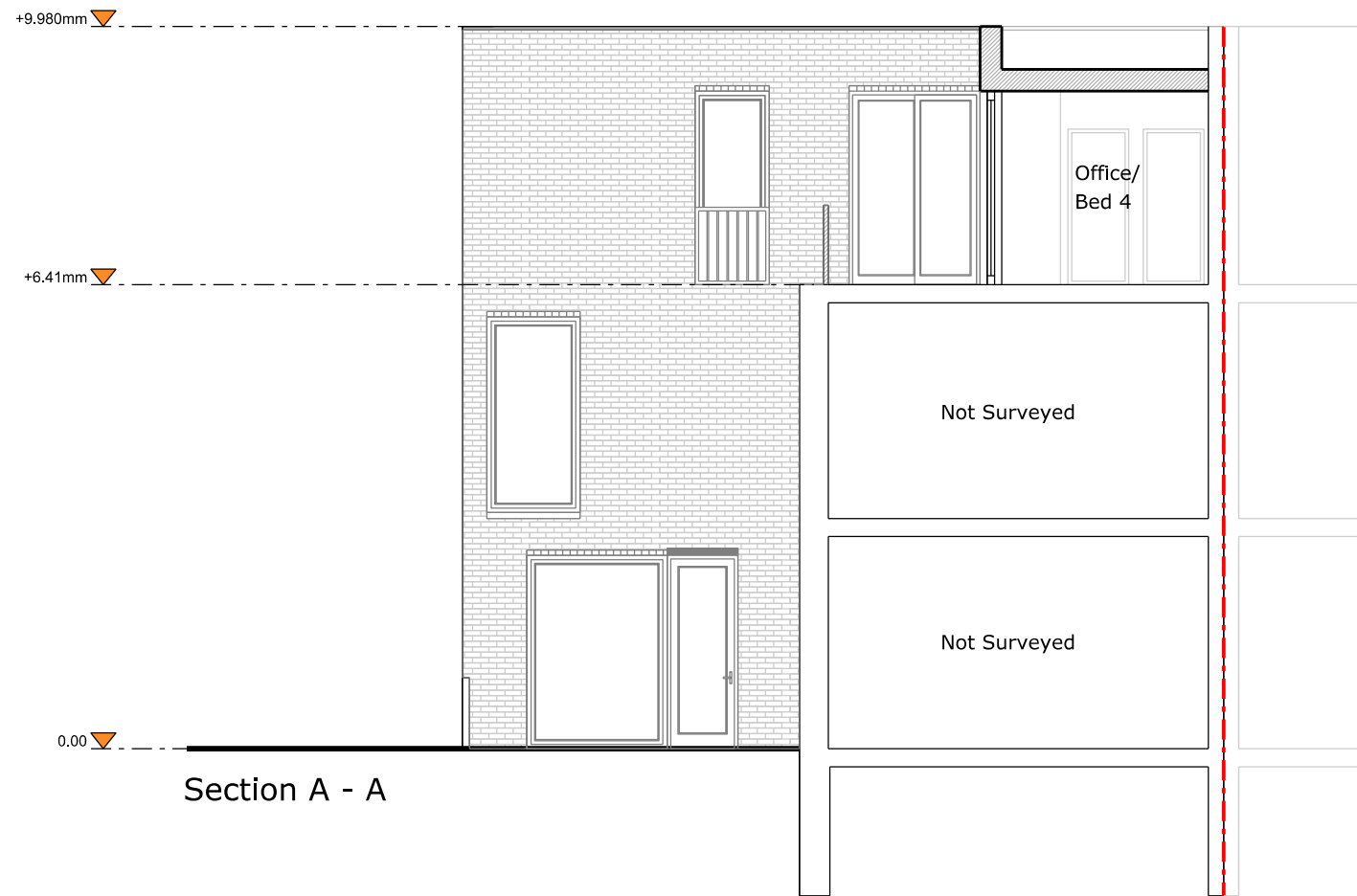

Section A - A

-	-	-
-	-	-
-	-	-
-	-	-

REV	DATE	DESCRIPTION
-----	------	-------------

STATUS

**Planning**

CLIENT

**Heather Tonks & Gary Slmpson**

PROJECT

**978 - 8 Attwood Lane**

DRAWING DESCRIPTION

**Proposed Section**

LOCAL AUTHORITY

**Greenwich London Borough Council**

DRAWN BY

**JT**

CHECKED BY

**RH**

SCALE

**1:100**

SHEET SIZE

**A3**

DATE

**12-01-2021**

REVISION

**-**

DRAWING NO.

**978 - PR - 301**

SCALE BAR

