

All work to comply with building regulations and planning consent.
 Workmanship and materials to comply with British standards and code of practice.
 Scaled dimensions are approximate, take exact dimensions from site.
 This drawing was prepared for local authority approval and not as a working drawing.
LOCAL AUTHORITY MAY SCALE THE DRAWING
 Any deviation from the drawing to be agreed with the local authority.
 Any queries to be agreed prior to construction.
 See separate details for Structural engineers calculations.

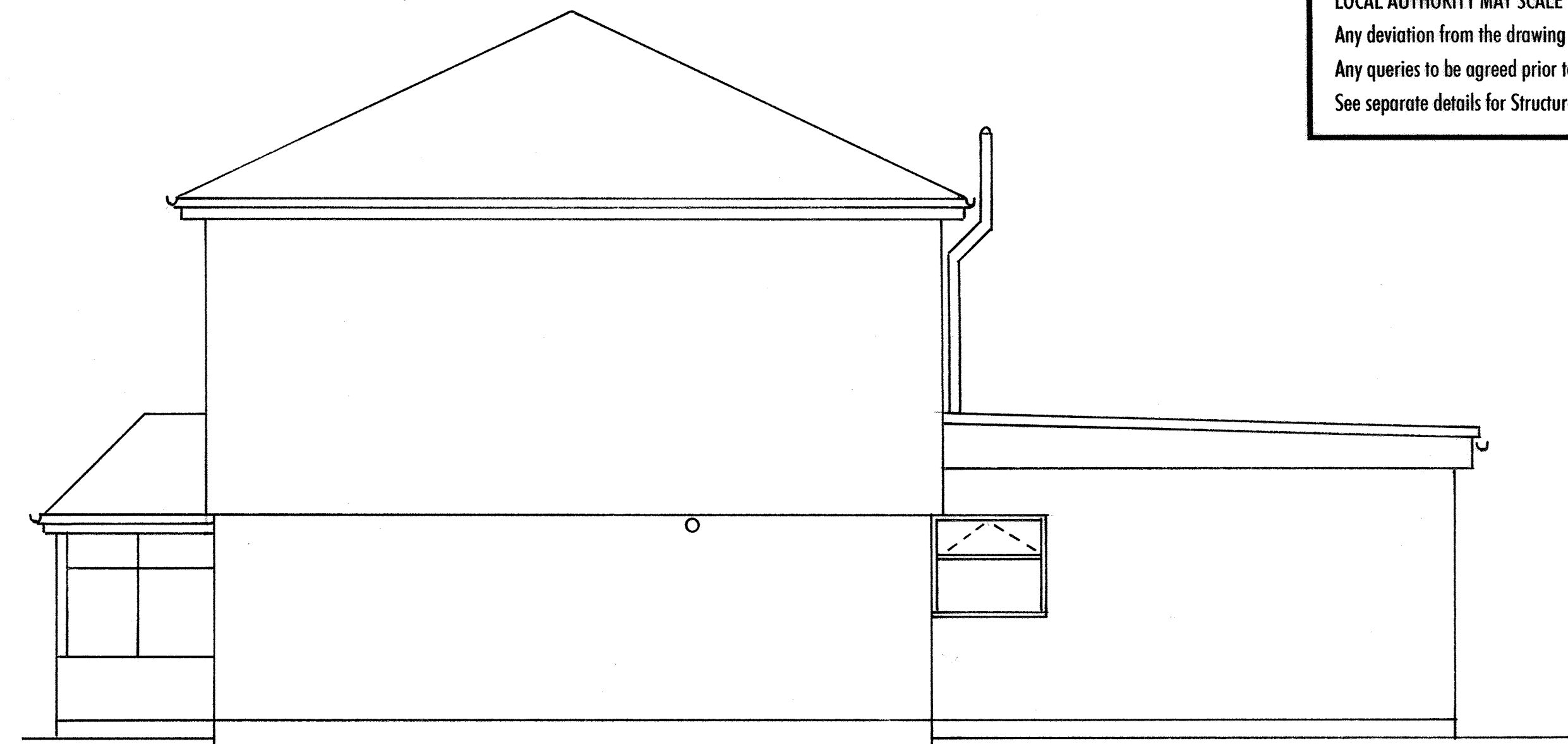

REAR ELEVATION (WEST) 1:50 AT A1



SIDE ELEVATION (NORTH) FROM 152 1:50 AT A1

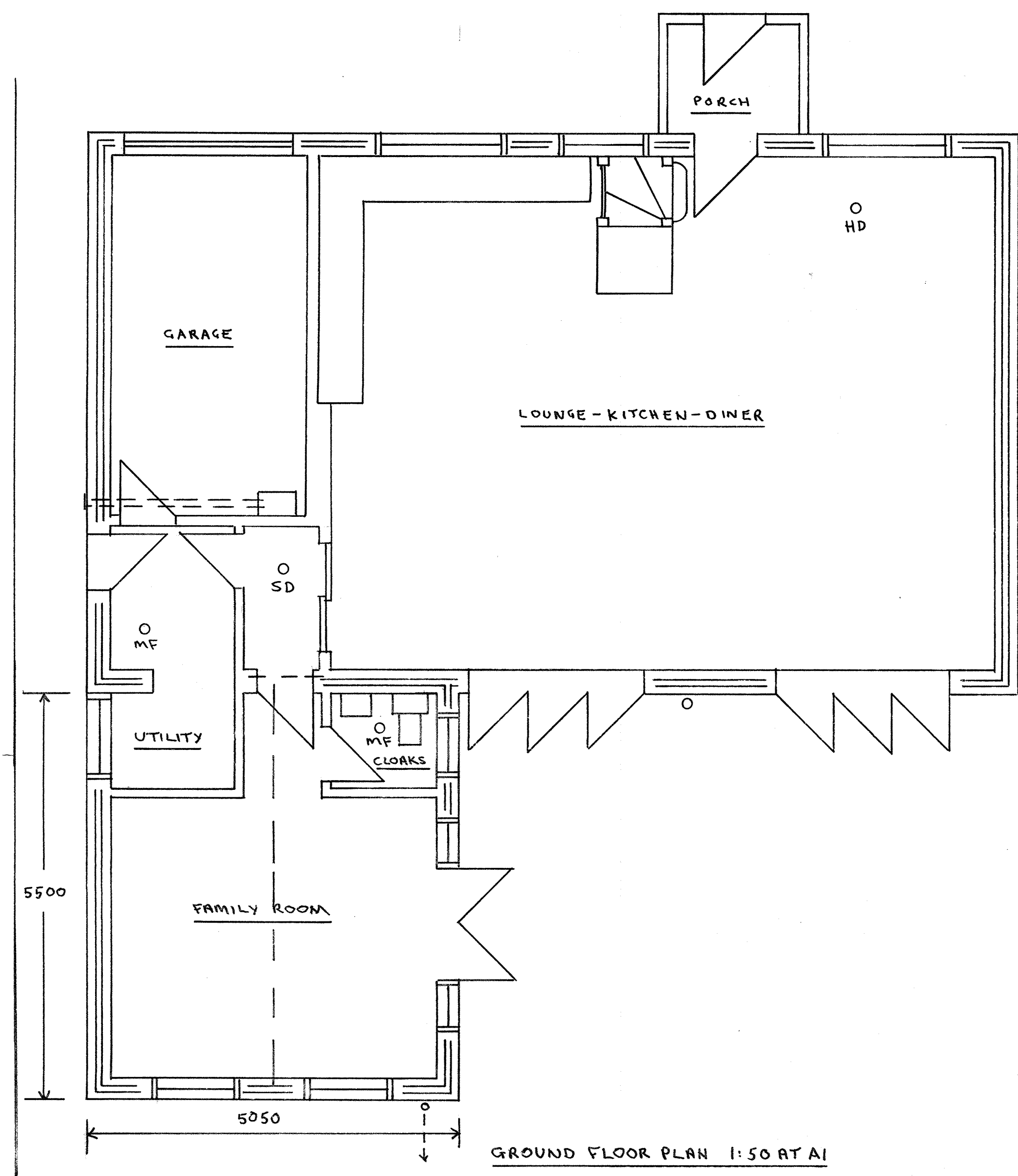

GROUND FLOOR PLAN 1:50 AT A1

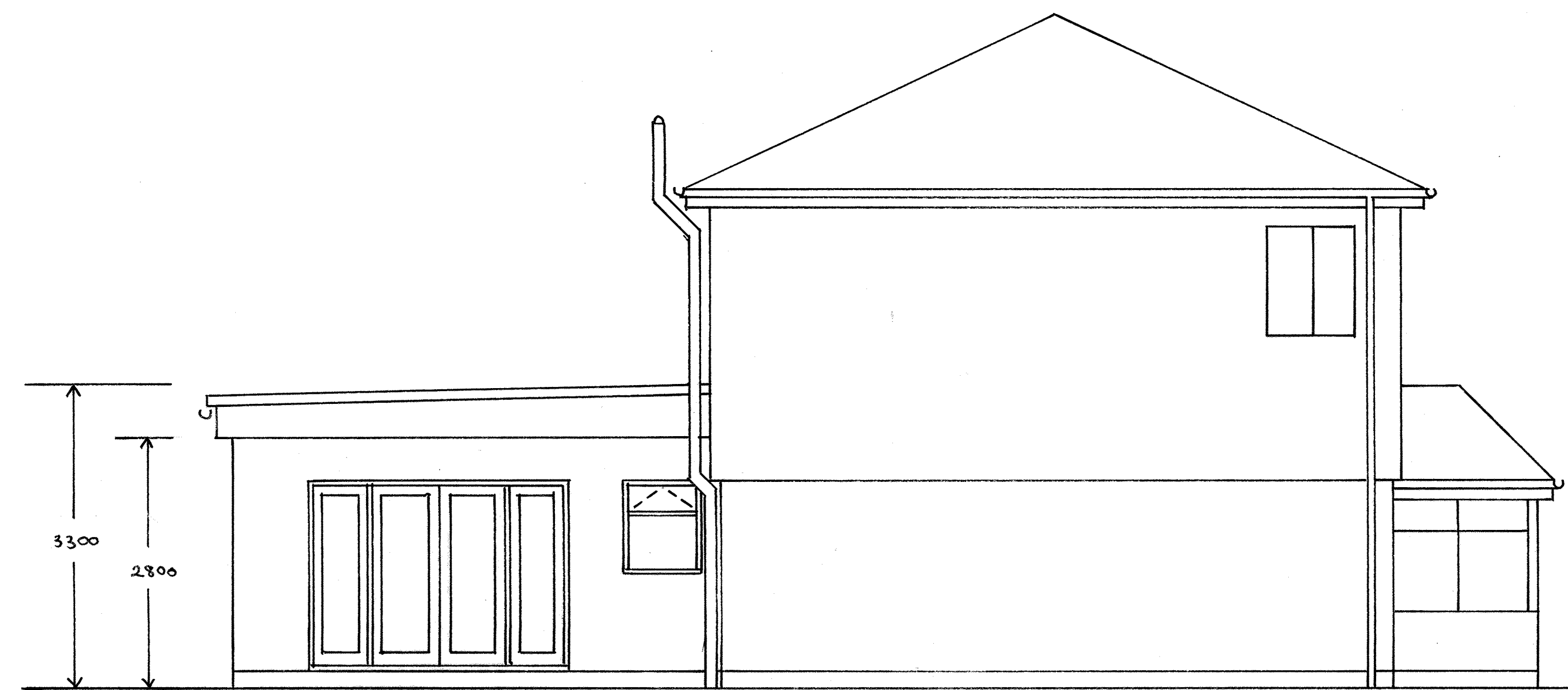

SIDE ELEVATION (SOUTH) FROM 148

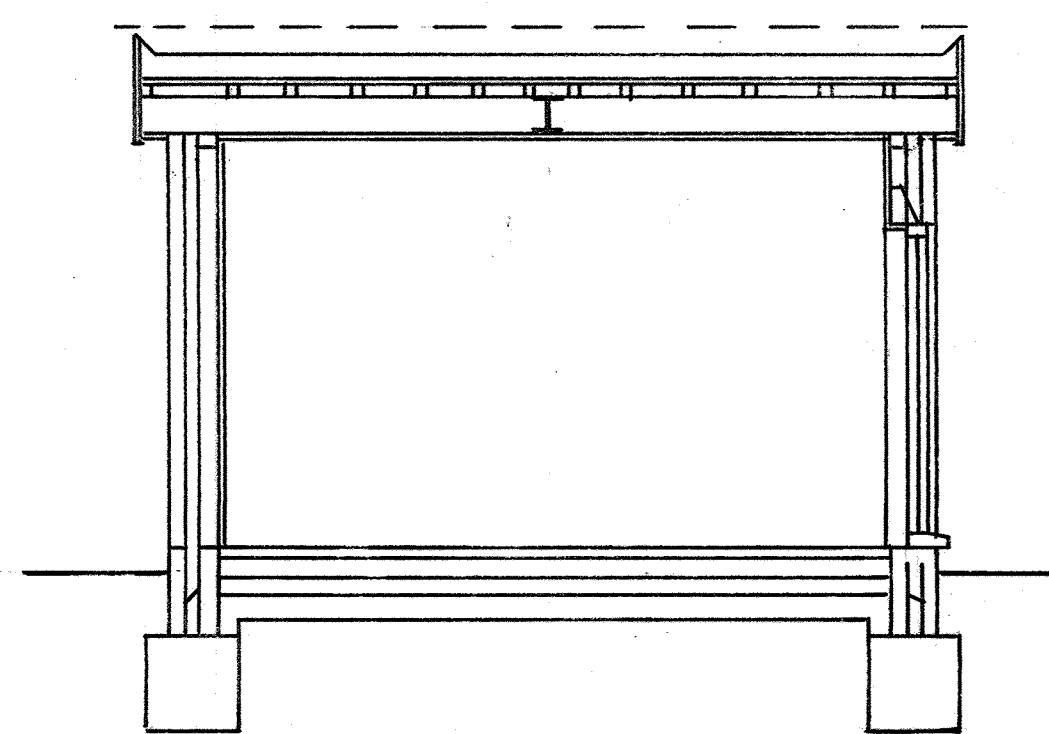

SECTION 1:50 AT A1

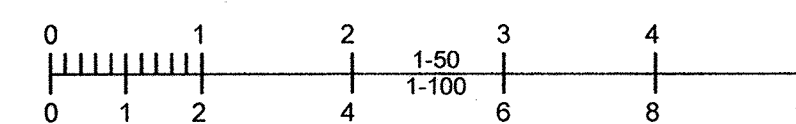

Tony Standing Designs					
Drawing for Domestic Extensions					
Title	PROPOSED REAR EXTENSION AT 150 WOODLAND AVENUE, HOVE. BN3 6BN.				
Client	MR. R. NAGAMOOTOO.				
Drawn By:	YS	Drawing	C1006-2	Scale	AS SHOWN
Date	OCT. 20	Revision	A		
Mr A J G Standing 4 Coombe Road, Sleyning BN44 3LF			Phone: 01903 814151 / 07595 277995		<i>T.S.D.</i>