

MAPLE DESIGN

93, Trinity Road, Amblecote,
Stourbridge, West Midlands.
DY8 4LZ

Tel:- 01384:442458

Fax:- 01384:442479

Mob:- 07831:278898

e-mail:- robert-francis@btconnect.com

PROPERTY :-

The Real Ale Tavern.

67, Load Street,

Bewdley,

DY12 2AW.

TITLE:-

Existing Ground & Second Floor Plan

DATE:- Dec 2020

SCALE:- 1:100

Drawing No MD/LS/866/32

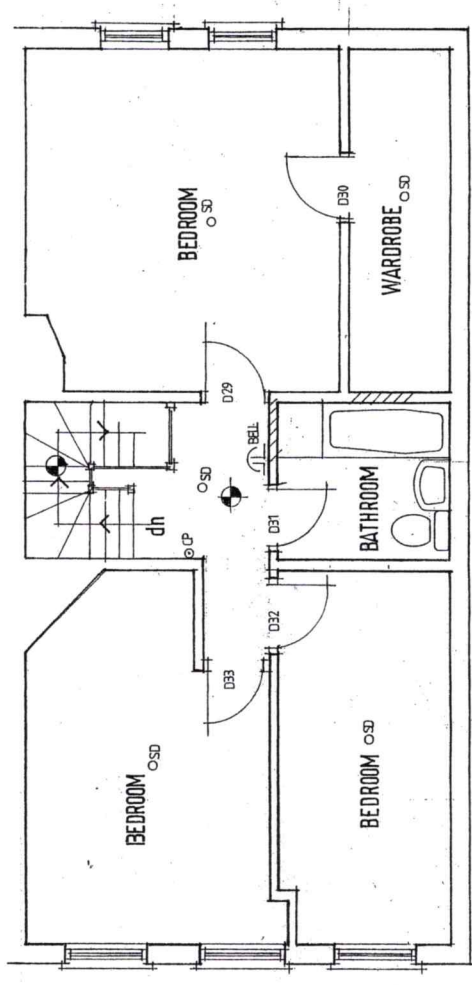

EXISTING SECOND FLOOR PLAN

2 No new wall lanterns to match existing

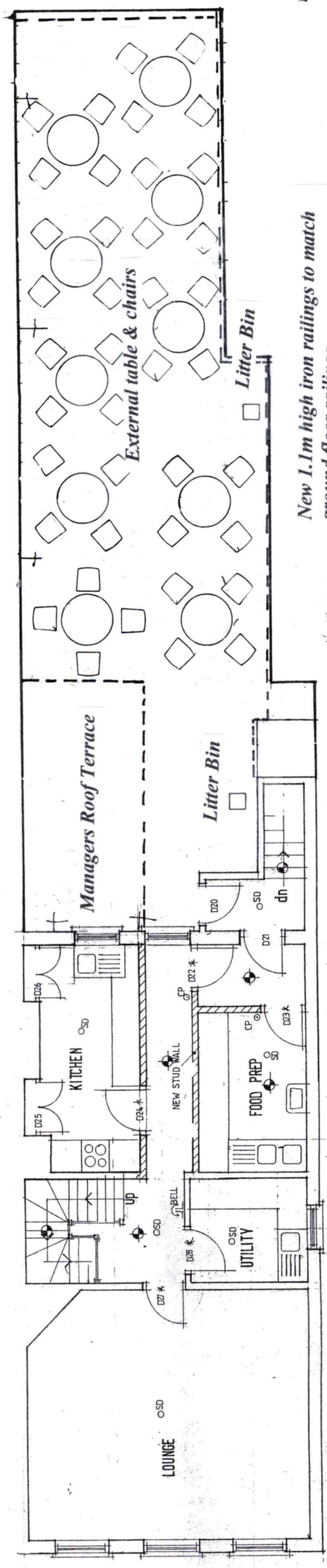

3 No new wall lanterns to match existing

New 1.1m high iron railings to match ground floor railings

PROPOSED FIRST FLOOR/ROOF PLAN

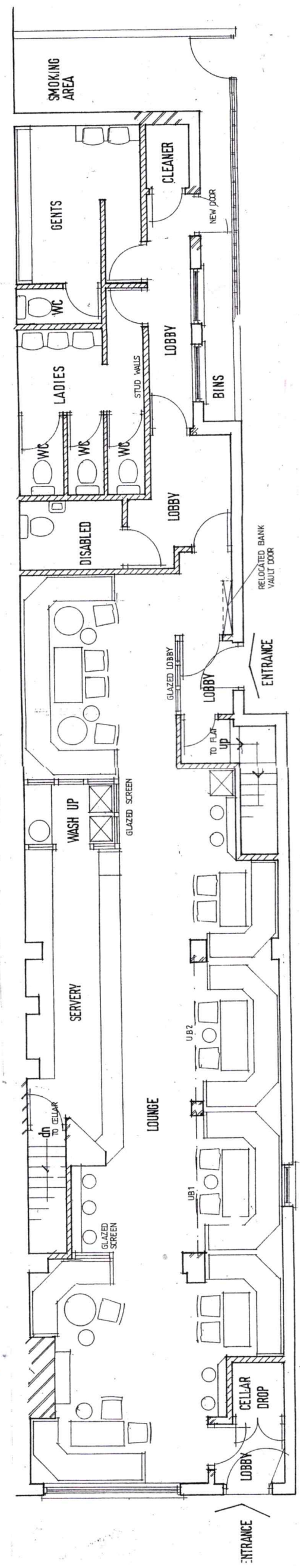

EXISTING GROUND FLOOR PLAN