

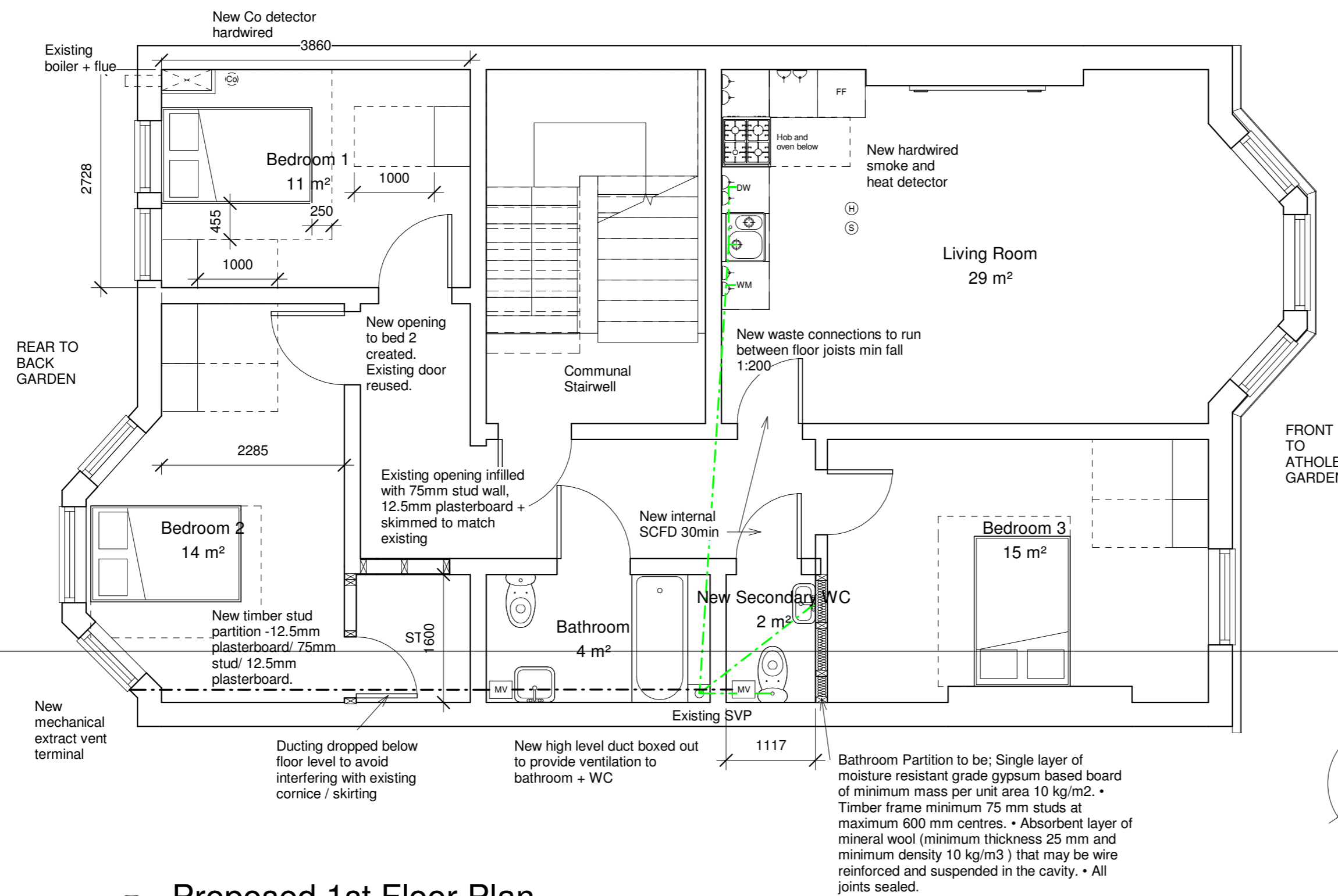

NOTES

1. THE AUTHOR SHALL HAVE NO RESPONSIBILITY FOR ANY USE MADE OF THIS DOCUMENT OTHER THAN THAT FOR WHICH IT WAS PREPARED AND ISSUED.
2. ALL DIMENSIONS SHOULD BE CHECKED ON SITE.
3. DO NOT SCALE FROM THIS DRAWING.
4. ANY DRAWING ERRORS OR DIVERGENCES SHOULD BE BROUGHT TO THE ATTENTION OF THE ORIGINATOR OF THIS DRAWING



Notes:

Internal Drainage

WC connections - 100 dia UPVC
 WHB/Sink connections - 38mm dia UPVC
 Dishwasher - 50mm dia UPVC

All in accordance with BS EN 12056-2:2000

Ventilation:

Kitchen ventilation comparable to existing kitchen, using natural ventilation via existing sash and case windows.

Openable window area to floor area 1:5 approx (6m² openable window area 29m² floor area.)

Bathroom to have mechanical vent capable of an extraction rate of 15 l/s.

WC to have mechanical vent capable of an extraction rate of 3 air changes/ hour

All new smoke, heat and carbon monoxide detectors to be connected to mains with back up battery supply.

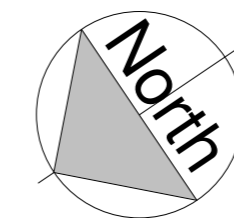
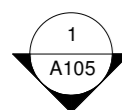

1 Proposed 1st Floor Plan
 1 : 50



FOR BUILDING WARRANT
Proposed 1st Floor

9 Athole Gardens

Project number 0085

Date 05/01

Drawn by 23/11/2020

Client Name: ML

A103

Rev

Scale **1 : 50**
 on A2