

Horse Chestnut adjacent steps, located outside of the red line boundary. Previously twin-stemmed. One stem has split out, leaving a single stem with substantial decay at base. Removal is suggested but Mick Wilson to confirm who owns the tree.

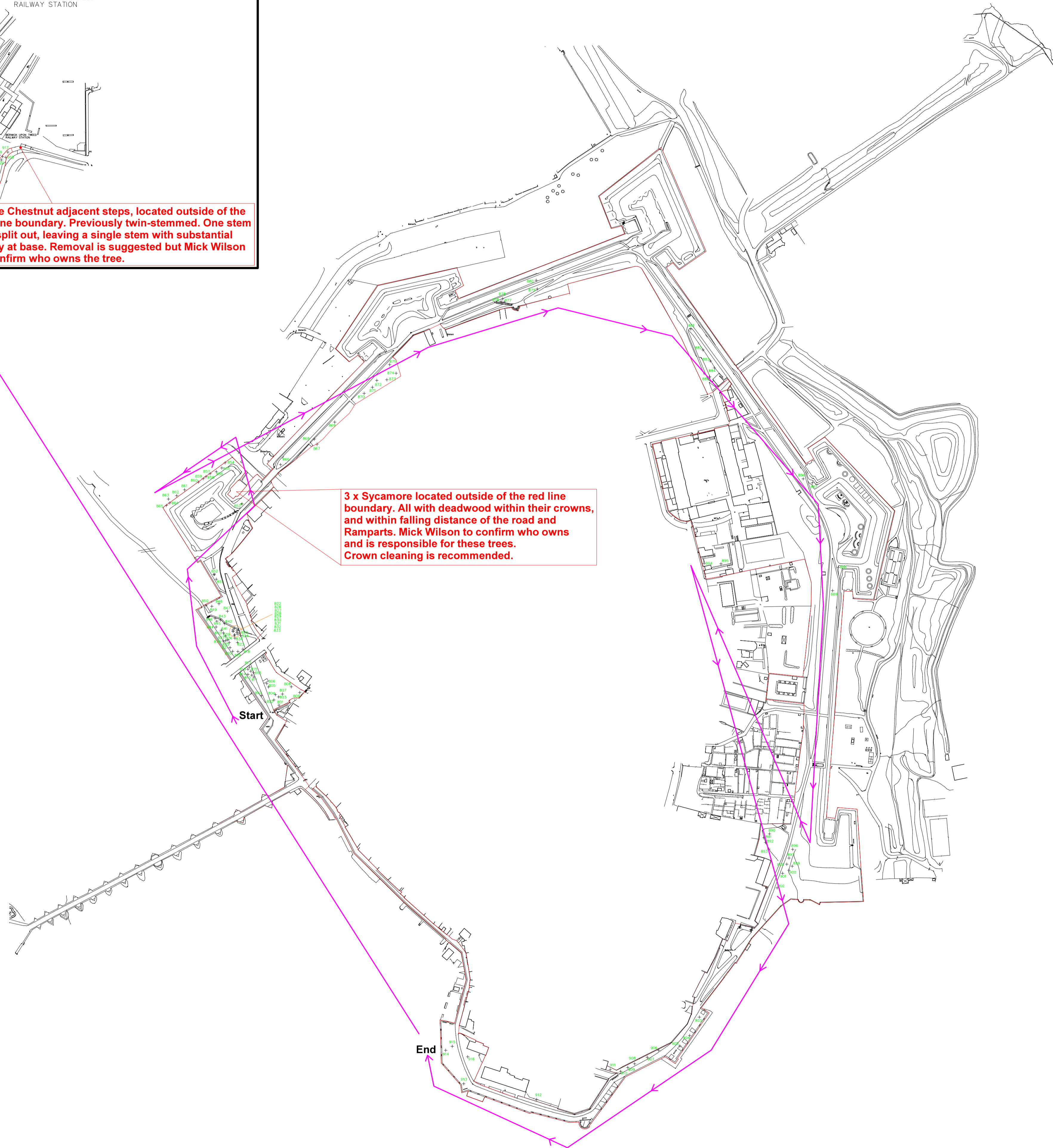
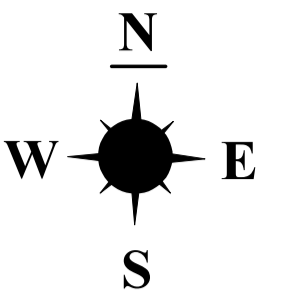

3 x Sycamore located outside of the red line boundary. All with deadwood within their crowns, and within falling distance of the road and Ramparts. Mick Wilson to confirm who owns and is responsible for these trees. Crown cleaning is recommended.

JCA Ref: 12213d/TP
 Berwick Ramparts-2019

25 = Numbered
 + trees

Survey walk
 direction →