

Section AA - Proposed

1:50 @ A1 - 1:100 @ A3

Materials Key

- 1. White painted timber framed windows/doors
- 2. London stock brick
- 3. Clay tiles
- 4. White painted render
- 5. Lead cladding
- 6. Velux roof lights

Scale Bar

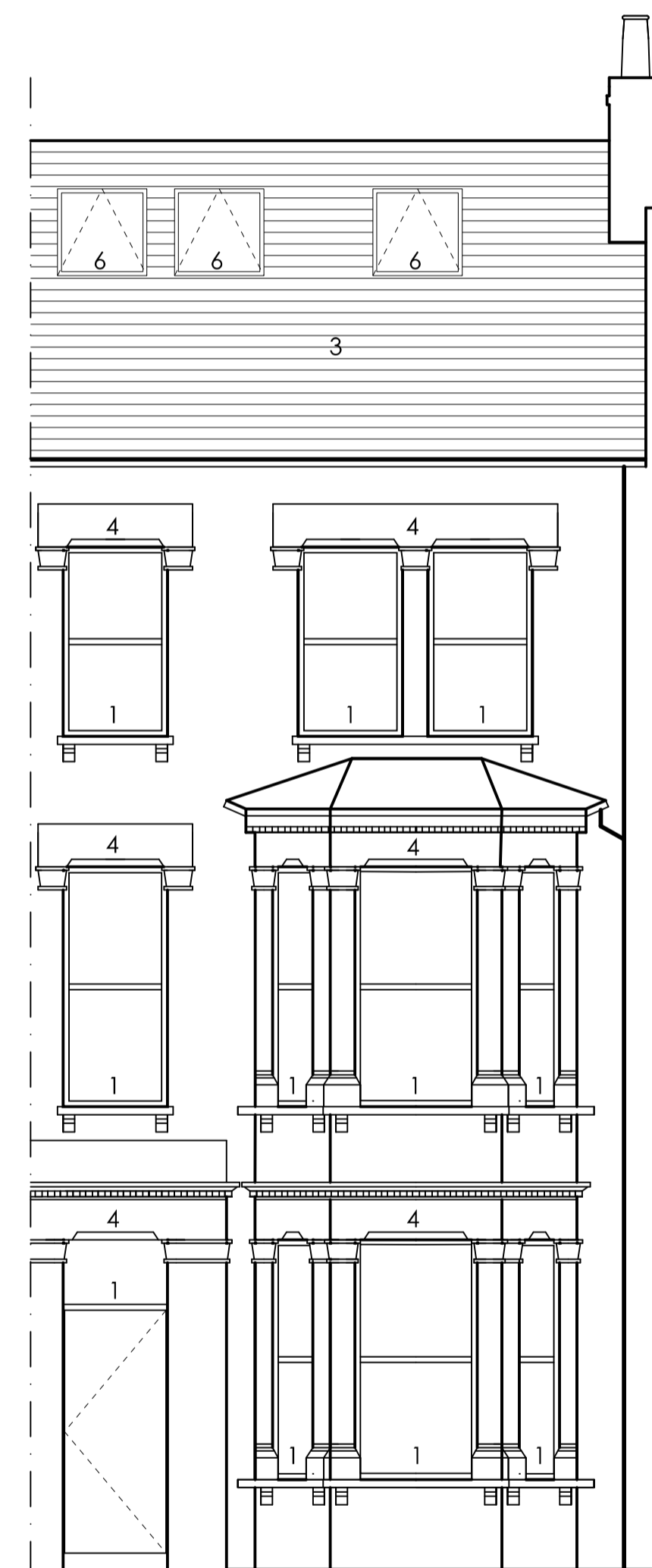
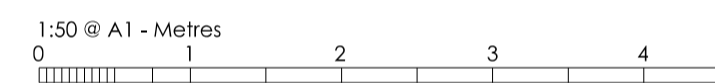

Front Elevation - Proposed

1:50 @ A1 - 1:100 @ A3

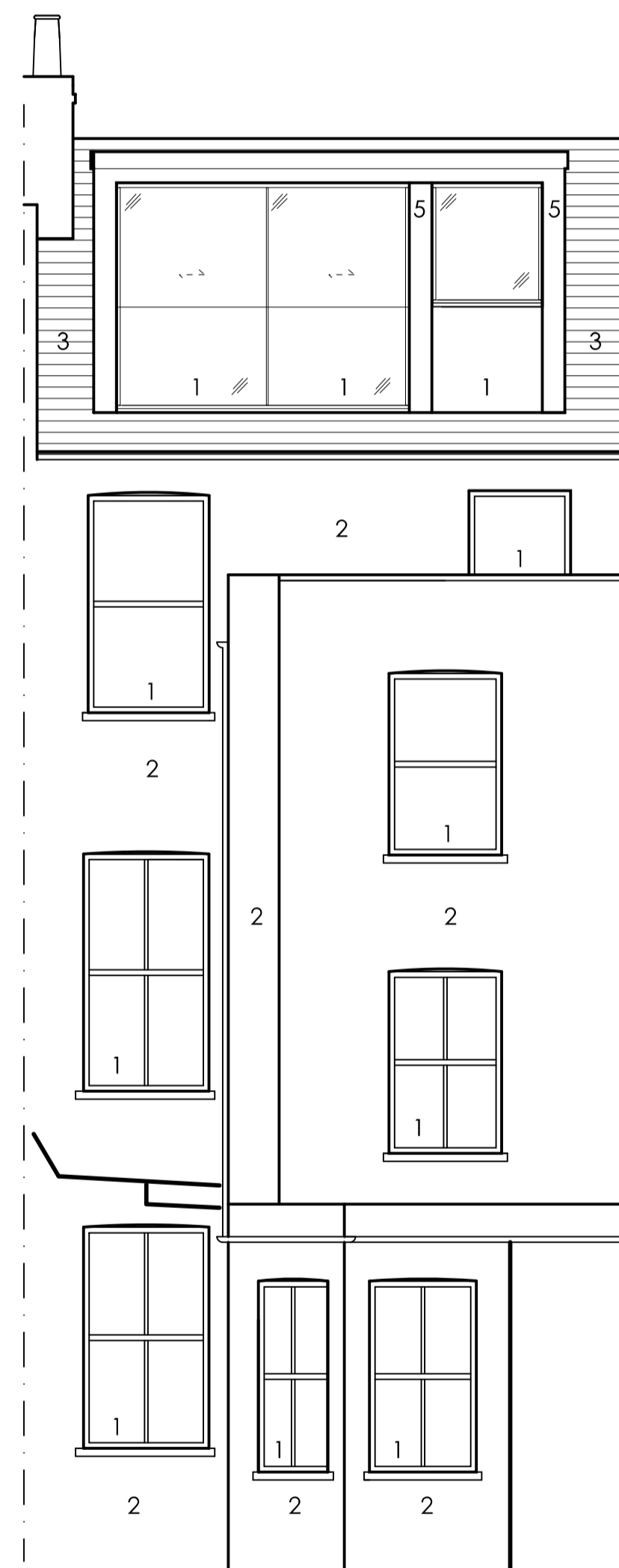

Rear Elevation - Proposed

1:50 @ A1 - 1:100 @ A3

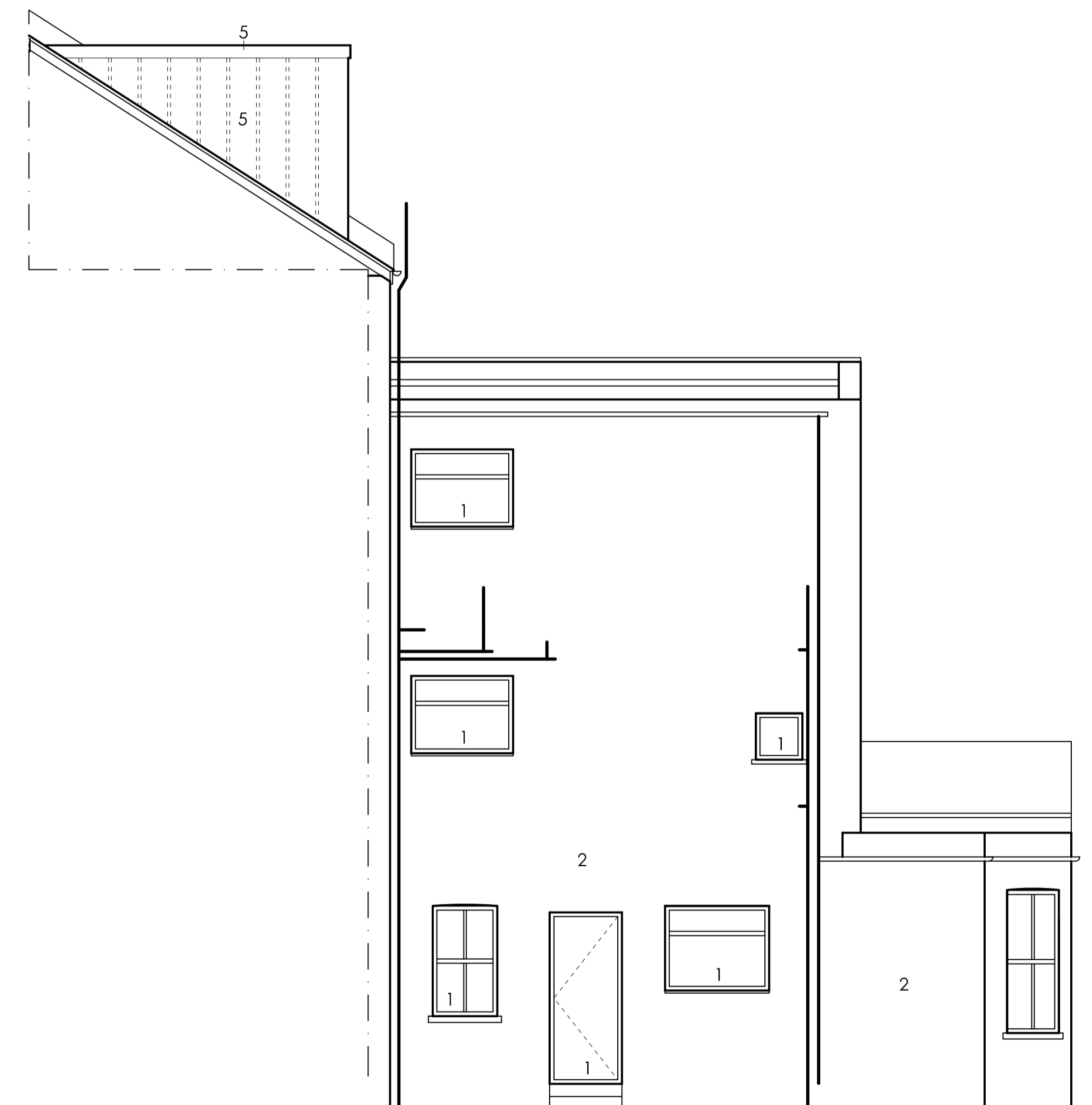

Side Elevation - Proposed

1:50 @ A1 - 1:100 @ A3

Notes:

Do not scale off this drawing.
 All dimensions to be checked on site prior to construction and manufacture of all items.
 All dimensions are shown in millimetres unless stated otherwise.
 Any discrepancies to be brought to the attention of the designers.
 Copyright Red Works Ltd.

No.	Comment	Date	Drawn	CK
Revisions				
A	Stair design updated	03.03.16	AC	AC
B	Planning	11.03.16	AC	AC

Client Anna Stark	Drawing Title Proposed Section & Elevations
Project 73C Saltram Crescent London W9 3JS	Issue Status PLANNING
Cost Consultant	Project Manager
CDM Consultant	Services Consultant
Scale 1:50 @ A1	Date 18 January 2016
Project Number 011_73SC	Drawing No. SC_014B
	Drawn By AC
Copyright Red Works Ltd.	



21 Harold Road
 London, SE19 3PU
 tel: 020 8144 6080
 email: info@red-works.co.uk
 web: www.red-works.co.uk