

Note: Part wall agreements required

Note: Boundary to be confirmed on site prior to work commences

No extent of the new structure to exceed boundary, including fascia/gutter

Roof tiles to match existing

Guttering and Fascia to match existing

Render to match existing



**PROPOSED FRONT ELEVATION**  
SCALE 1:50 @ A1

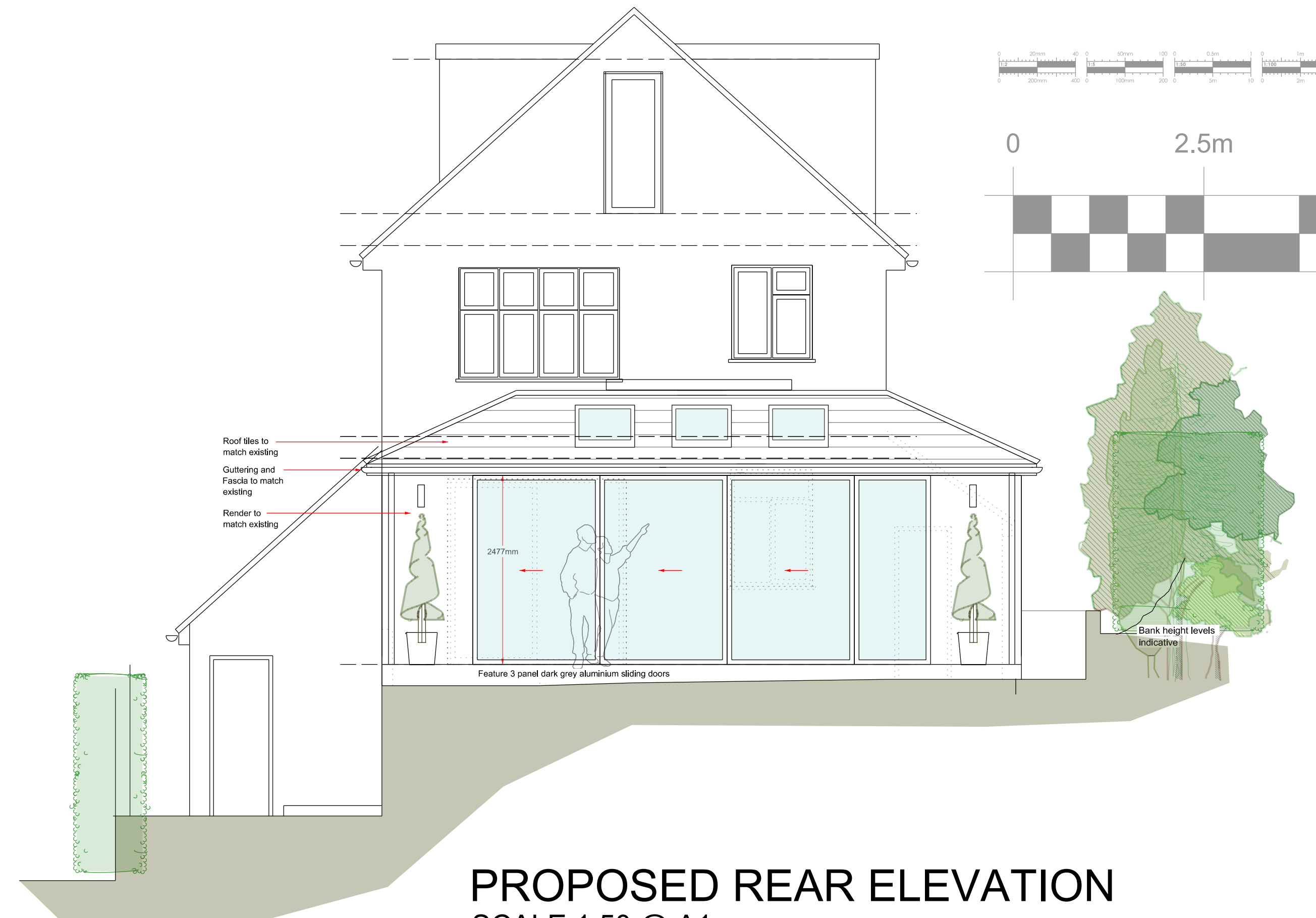
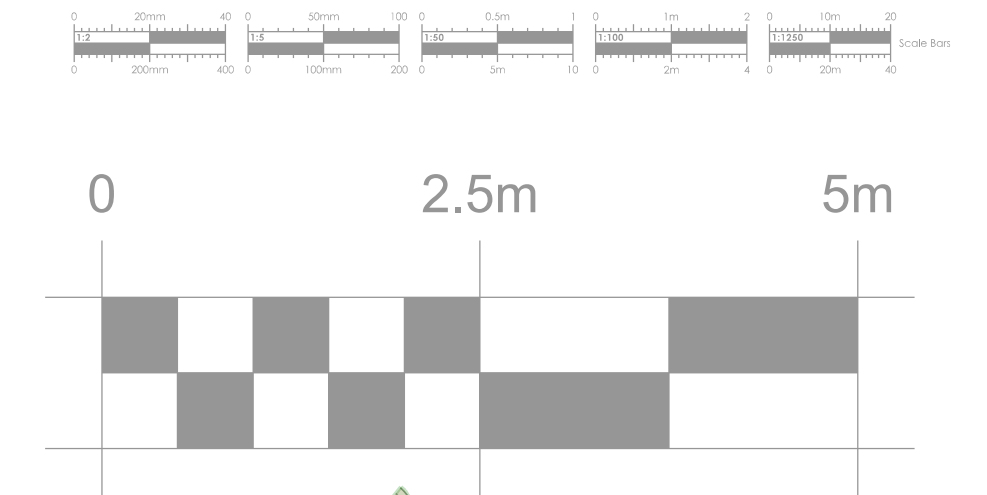

**PROPOSED REAR ELEVATION**  
SCALE 1:50 @ A1

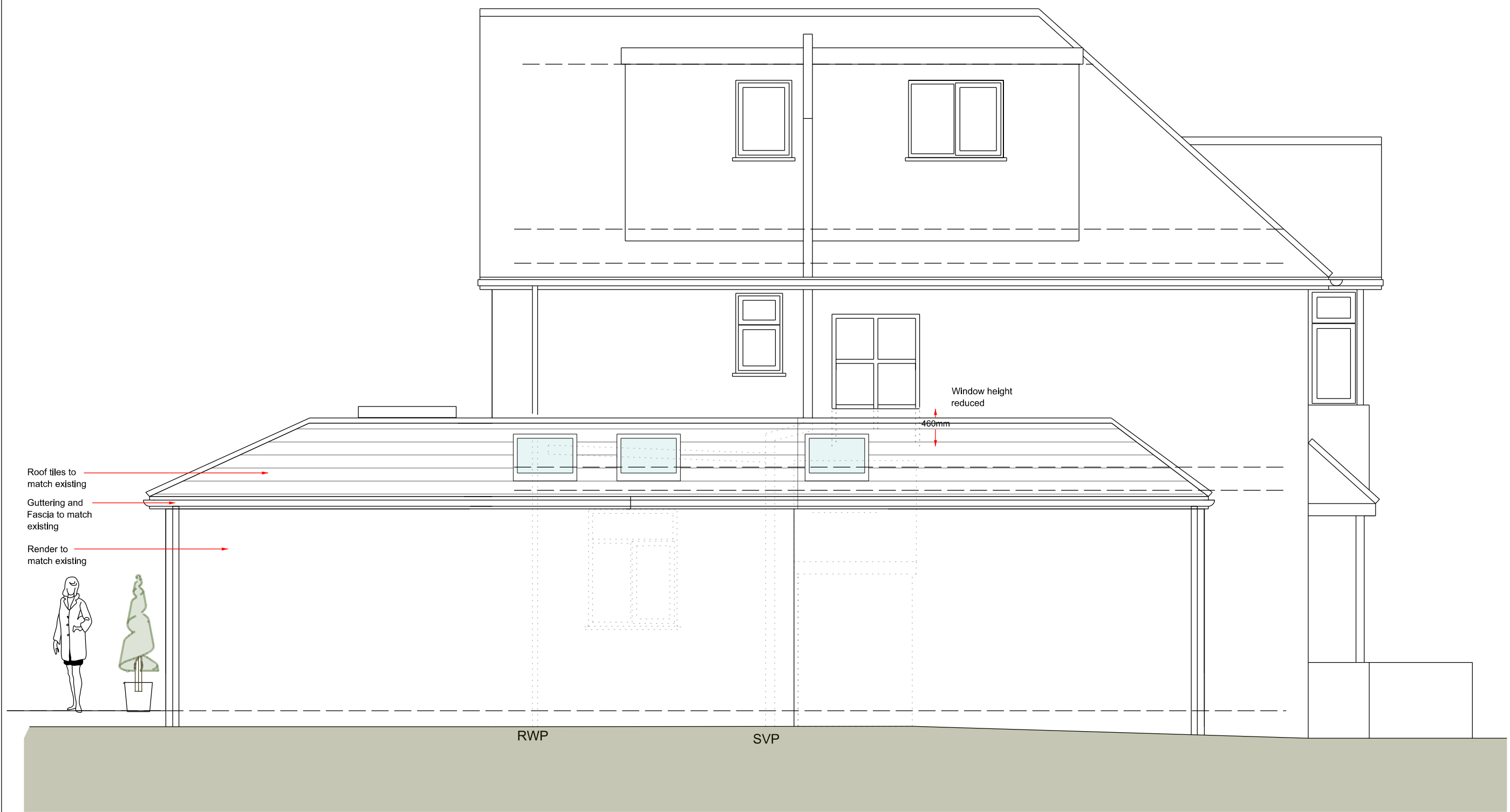

**PROPOSED SIDE ELEVATION**  
SCALE 1:50 @ A1

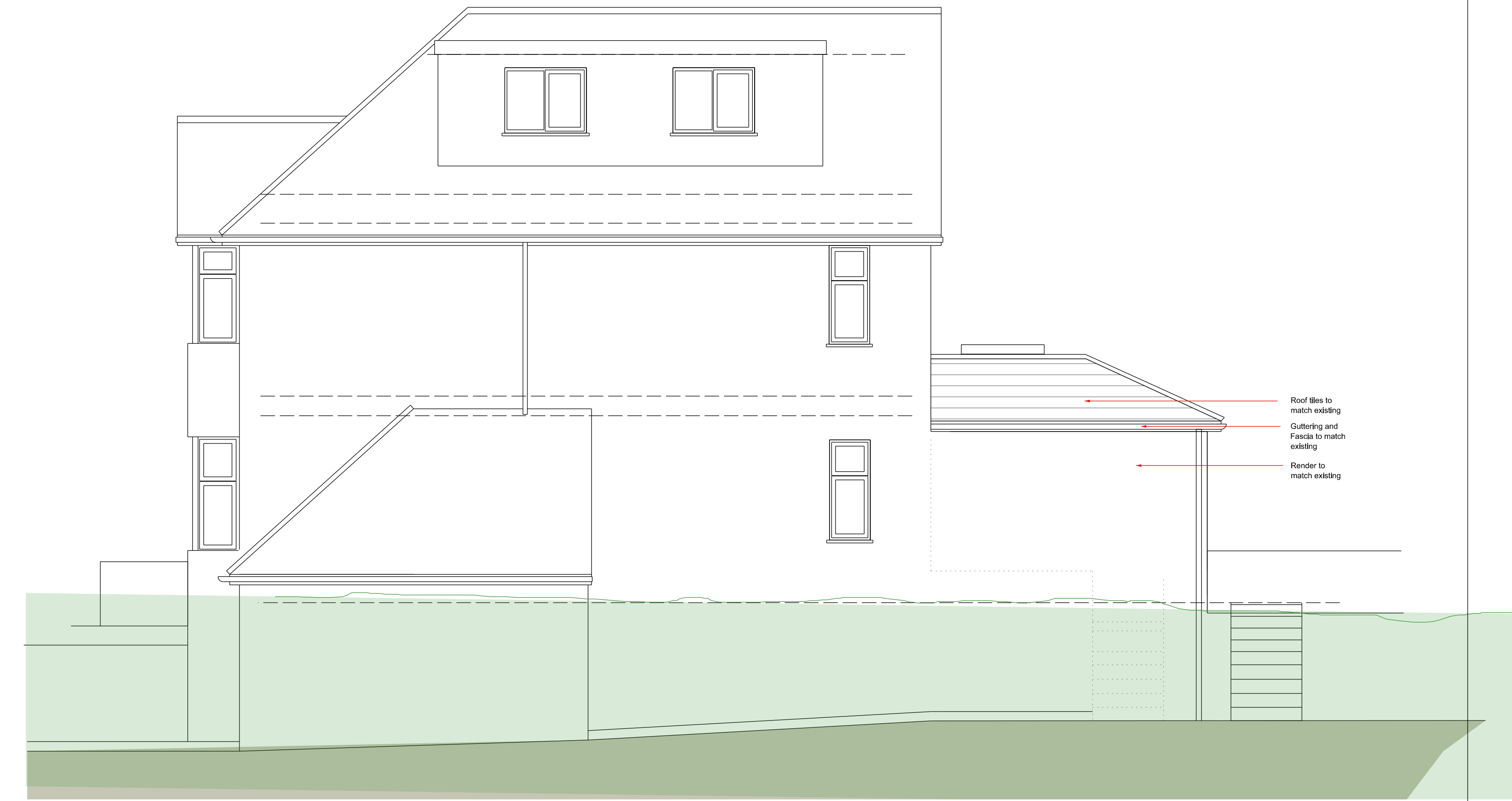

**PROPOSED SIDE ELEVATION**  
SCALE 1:50 @ A1

<b>GENERAL NOTES:</b> 1. DO NOT SCALE FROM THIS DRAWING, UNLESS FOR PLANNING PURPOSES 2. ALL DIMENSIONS TO BE VERIFIED ON SITE PRIOR TO ANY WORKS BEING COMMENCED AND ANY DISCREPANCIES TO BE REPORTED TO WALK-IN ARCHITECTURE. 3. ANY DISCREPANCIES BETWEEN THE DRAWING AND ANY WRITTEN SPECIFICATION IS TO BE REPORTED TO WALK-IN ARCHITECTURE. 4. THIS DRAWING TO BE READ IN CONJUNCTION WITH RELEVANT CONSULTANTS AND SPECIALIST DRAWINGS. 5. ALL WORKS TO COMPLY WITH THE RELEVANT BRITISH STANDARDS, CODES OF PRACTICES AND BUILDING REGULATIONS.		6. IF IN DOUBT ABOUT ANY OF THE WORKS, PLEASE ASK! 7. THIS DRAWING IS THE COPYRIGHT OF WALK-IN ARCHITECTURE AND IS NOT TO BE REPRODUCED IN ANY FORM WITHOUT PRIOR WRITTEN CONSENT. 8. ANY WORK DONE ON THE PARTY WALL OR BOUNDARY LINE NEEDS TO HAVE A PARTY WALL AWARD IN PLACE. 9. BOUNDARY LINES AND BOUNDARY LINE MEASUREMENTS ARE APPROXIMATE AND NEED TO BE CONFIRMED.		REV. DATE REVISIONS: P 111120 ISSUED PRELIMINARY TO CLIENT A 301120 ISSUED TO CLIENT B 141220 ISSUED TO CLIENT C 161220 ISSUED TO PLANNING	REV. DATE REVISIONS: REV. DATE REVISIONS: REV. DATE REVISIONS:	REV. DATE REVISIONS: REV. DATE REVISIONS: REV. DATE REVISIONS:	CLIENT: JENNY SIMONS ADDRESS: 4 HARTLEY HILL, PURLEY, CR8 4EL SCALE: 1:50 @ A1 DRAWN: AC DATE: 15/10/2020	PROJECT: PROPOSED SINGLE STOREY REAR / SIDE EXTENSION AND INTERNAL ALTERATIONS. DRAWING TITLE: PROPOSED REAR ELEVATIONS OPTIONS 1 AND 2 ISSUED FOR: PLANNING	DRAWING NUMBER: 398-05	83 High Street, Caterham, Surrey CR3 5UF <b>WALK-IN ARCHITECTURE</b> Tel. 01883 345 558 www.walkinarchitecture.com info@walkinarchitecture.com
--	--	---	--	--	--	--	---	--	---------------------------	---