

**EXISTING GROUND FLOOR PLAN**  
SCALE 1:50 @ A1

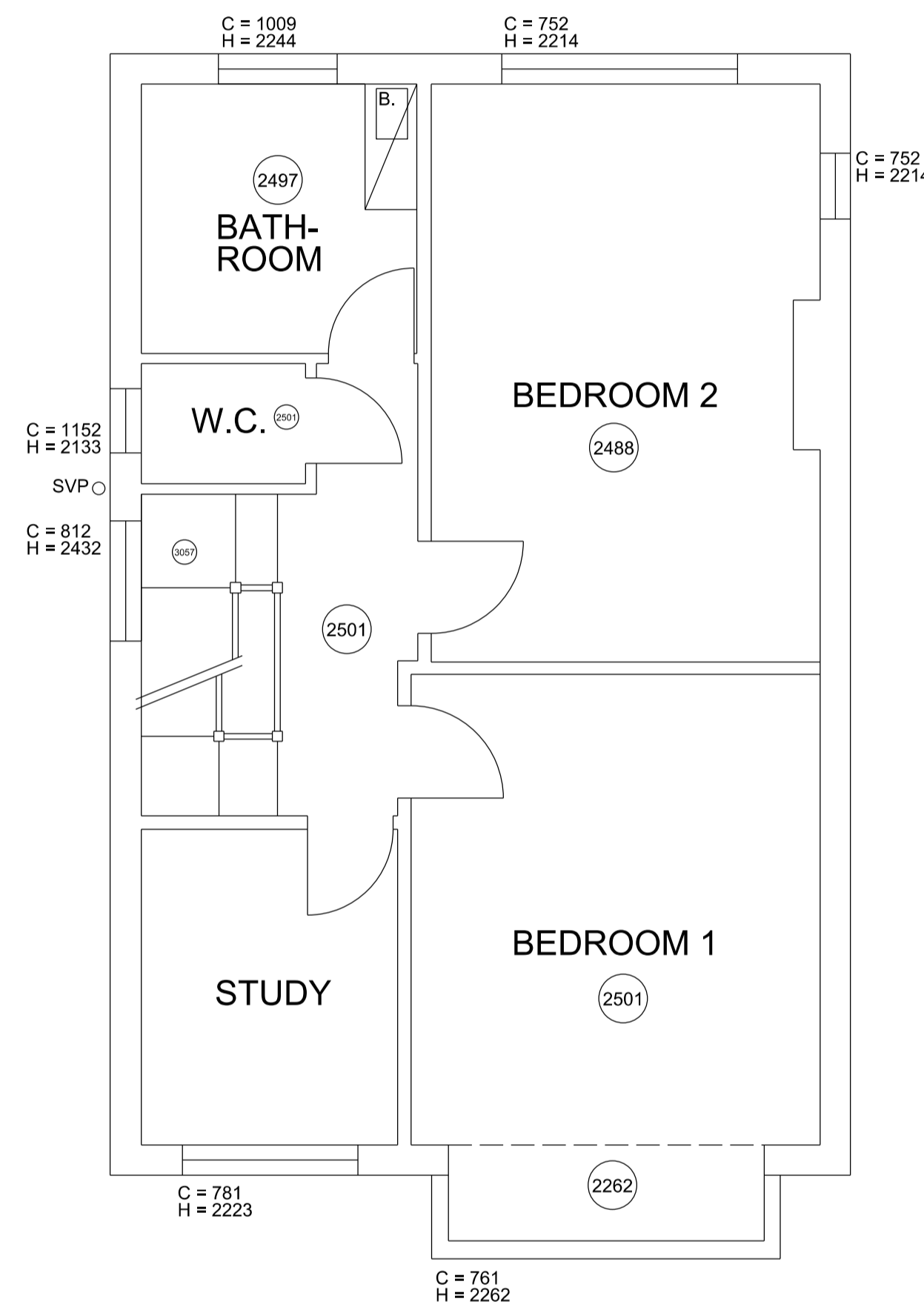

**EXISTING FIRST FLOOR PLAN**  
SCALE 1:50 @ A1

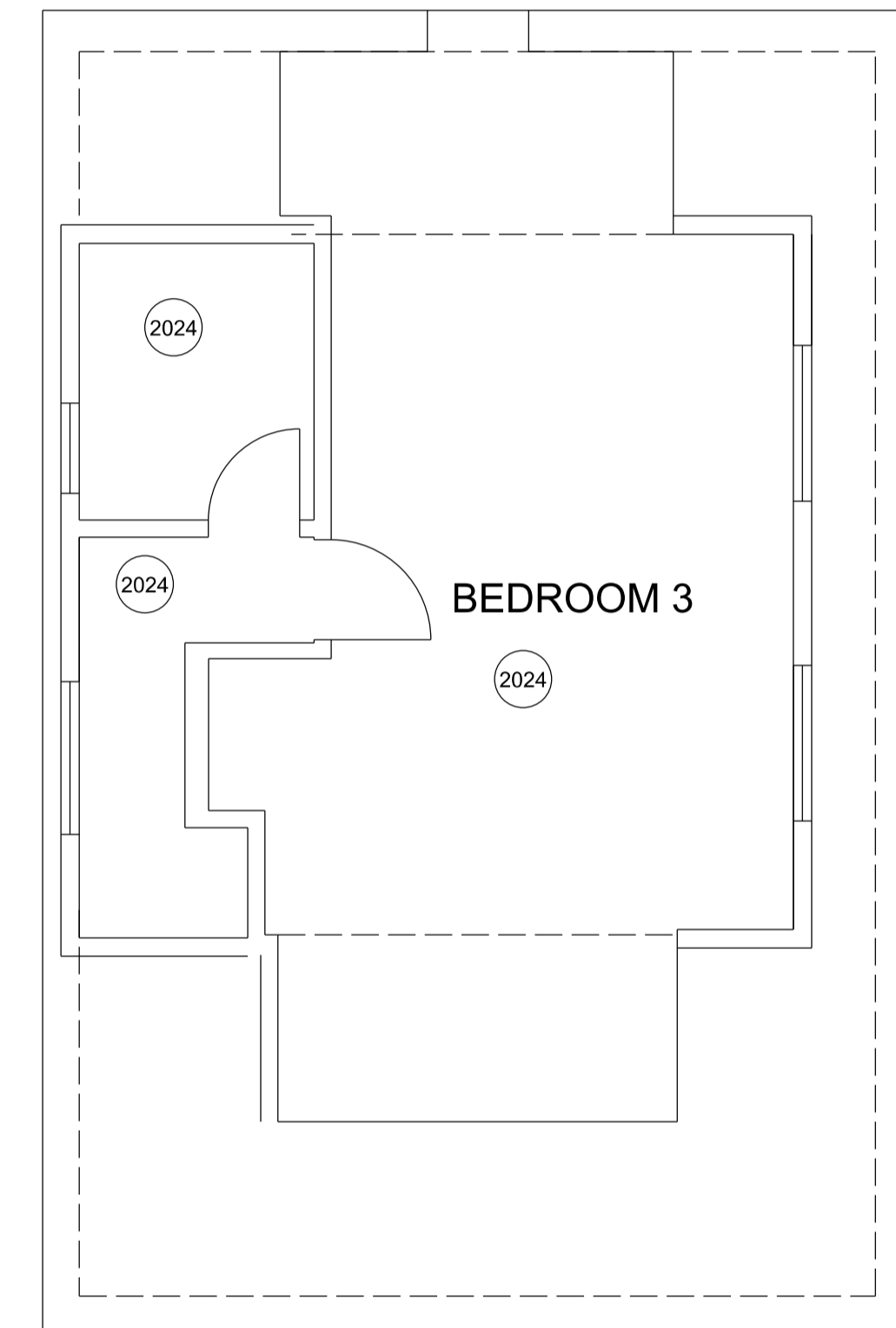

**EXISTING LOFT PLAN**  
SCALE 1:50 @ A1

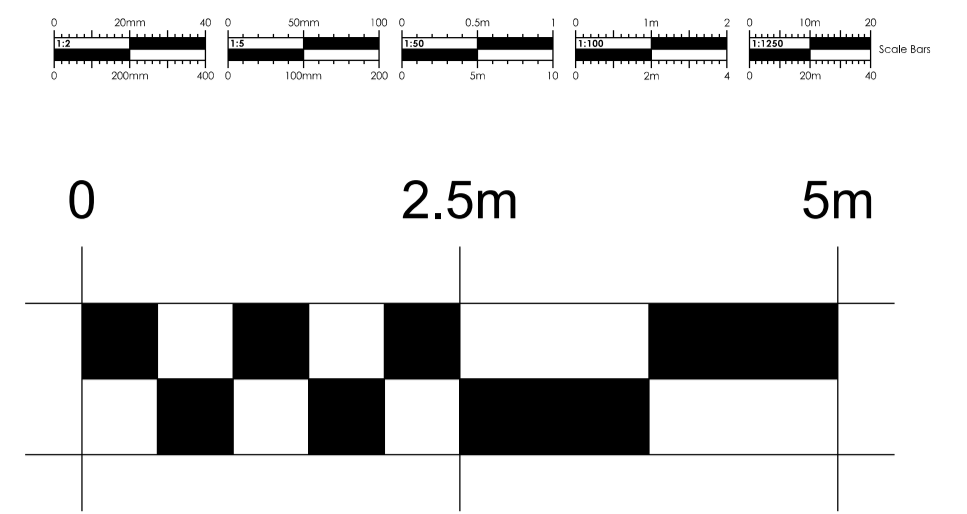

**GENERAL NOTES:**

- DO NOT SCALE FROM THIS DRAWING, UNLESS FOR PLANNING PURPOSES
- ALL DIMENSIONS TO BE VERIFIED ON SITE PRIOR TO ANY WORKS BEING COMMENCED AND ANY DISCREPANCIES TO BE REPORTED TO WALK-IN ARCHITECTURE.
- ANY DISCREPANCIES BETWEEN THE DRAWING AND ANY WRITTEN SPECIFICATION IS TO BE REPORTED TO WALK-IN ARCHITECTURE.
- THIS DRAWING TO BE READ IN CONJUNCTION WITH RELEVANT CONSULTANTS AND SPECIALIST DRAWINGS.
- ALL WORKS TO COMPLY WITH THE RELEVANT BRITISH STANDARDS, CODES OF PRACTICES AND BUILDING REGULATIONS.
- IF IN DOUBT ABOUT ANY OF THE WORKS, PLEASE ASK!
- THIS DRAWING IS THE COPYRIGHT OF WALK-IN ARCHITECTURE AND IS NOT TO BE REPRODUCED IN ANY FORM WITHOUT PRIOR WRITTEN CONSENT.
- ANY WORK DONE ON THE PARTY WALL OR BOUNDARY LINE NEEDS TO HAVE A PARTY WALL AWARD IN PLACE.
- BOUNDARY LINES AND BOUNDARY LINE MEASUREMENTS ARE APPROXIMATE AND NEED TO BE CONFIRMED.

REV.	DATE	REVISIONS:	REV.	DATE	REVISIONS:	REV.	DATE	REVISIONS:
P	11/1/20	ISSUED PRELIMINARY TO CLIENT						
A	14/12/20	ISSUED TO CLIENT						
B	16/12/20	ISSUED TO PLANNING						

CLIENT: JENNY SIMONS ADDRESS: 4 HARTLEY HILL, PURLEY, CR8 4EL	PROJECT: PROPOSED SINGLE STOREY REAR / SIDE EXTENSION AND INTERNAL ALTERATIONS.	83 High Street, Caterham, Surrey CR3 5UF
SCALE: 1:50 @ A1	DRAWING TITLE: EXISTING PLANS	<b>WALK-IN ARCHITECTURE</b>
DRAWN: AC DATE: 15/10/2020	REVISION <b>B</b>	ISSUED FOR: <b>PLANNING</b>
		DRAWING NUMBER: <b>398-01</b>

