

PLANNING

This is a planning drawing and is not sufficiently detailed for pricing purposes

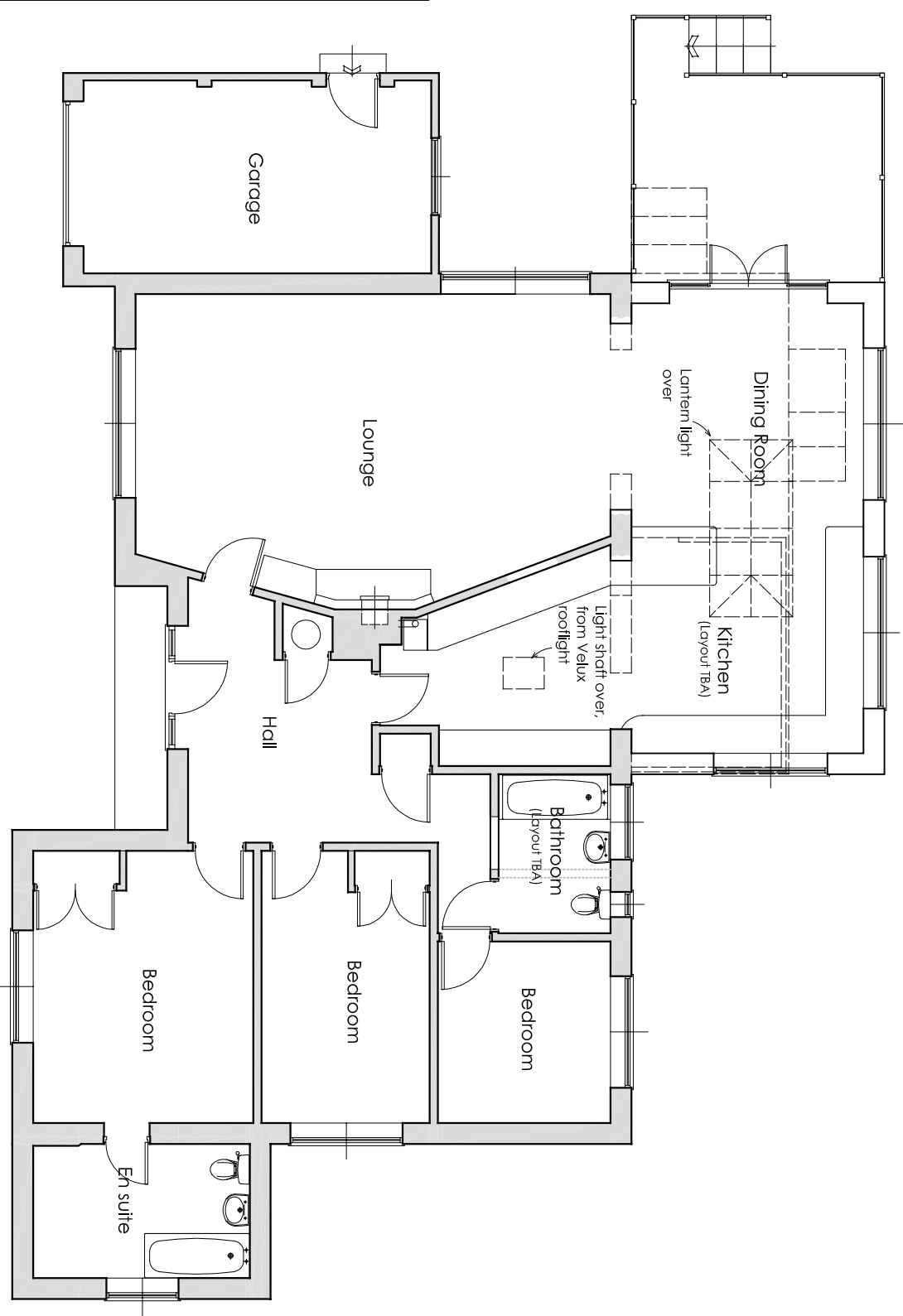

FLOOR PLAN

Rev Date Description



Robbie Roskell Architectural & Building Consultants Ltd
 7 01308 861095 | e office@r3abc.co.uk | w www.r3abc.co.uk
 Unit 3 Whitehart Yard, Hogshill Street, Beadminster, Dorset DT18 3AE

PROPOSED ALTERATIONS
 of
 'SELANDIA', SWYRE,
 DORCHESTER, DT2 9DA
 for
 MR & MRS R WILLIAMS

PROPOSED FLOOR PLAN

Scale Date Drawn by
 1:100 @ A3 DEC 2020 SPL

20/117/04 Rev

Drawn to stated scale for purposes of Planning application. Building Regs submission and estimating. Set out to be agreed on site and all critical dimensions checked