

SOUTH EAST ELEVATION

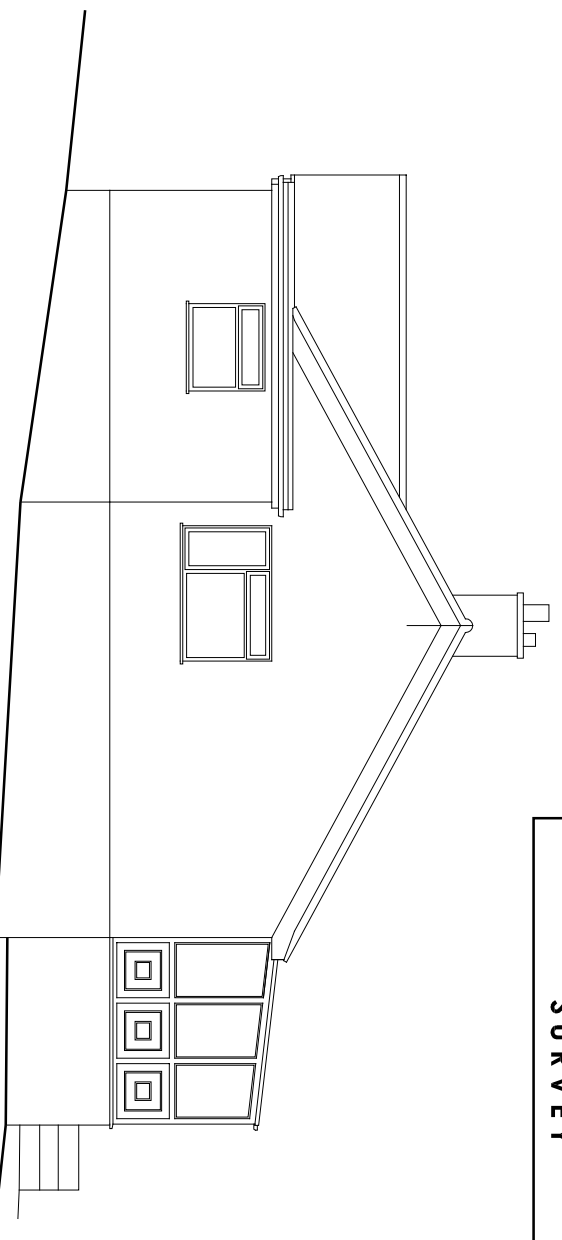

NORTH EAST ELEVATION

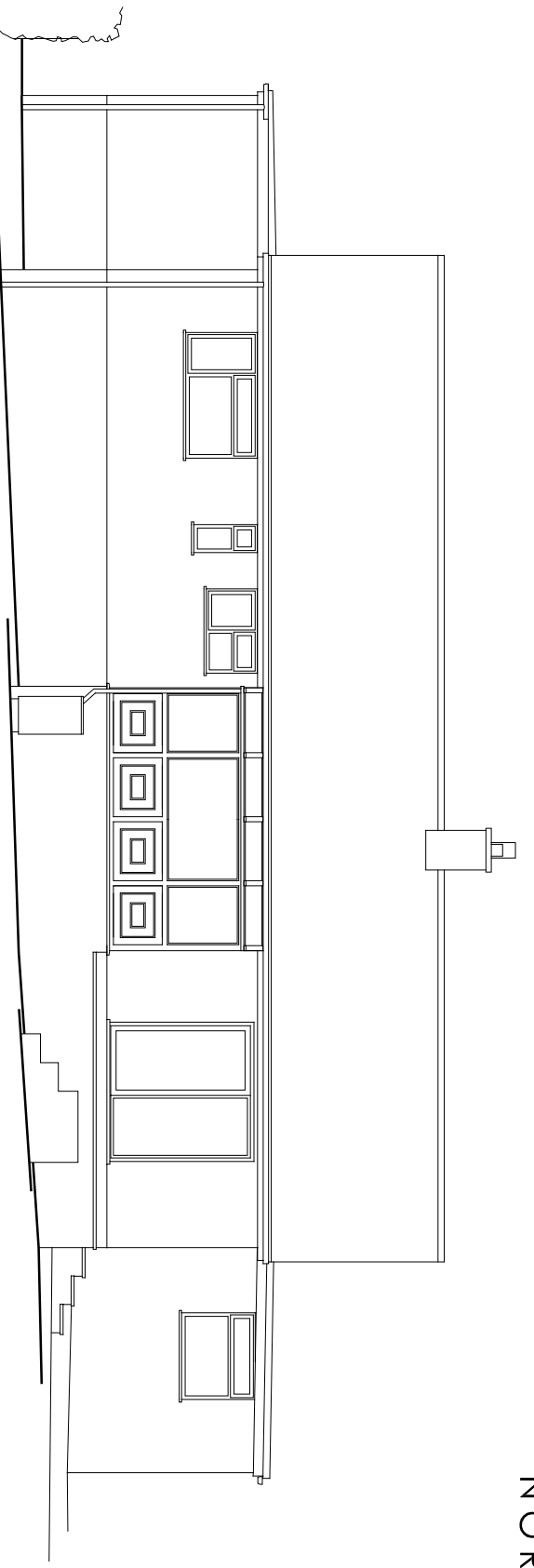

NORTH WEST ELEVATION

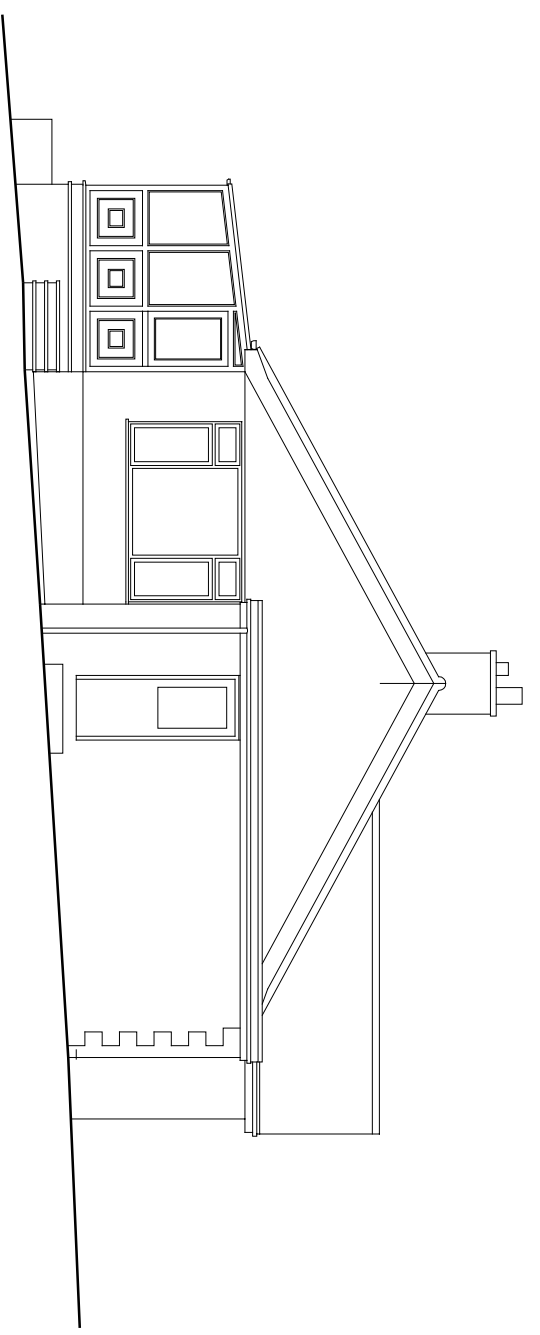

SOUTH WEST ELEVATION

Rev Date Description



Robbie Roskell Architectural & Building Consultants Ltd
 T 01308 861095 | E office@rrabc.co.uk | W www.rrabc.co.uk
 Unit 3 Whitehart Yard, Hogshill Street, Beaminster, Dorset DT18 3AE

PROPOSED ALTERATIONS
 of
 'SELANDIA', SWYRE,
 DORCHESTER, DT2 9DA
 for
 MR & MRS R WILLIAMS

ELEVATIONS AS EXISTING
 Scale Date Drawn by
 1:100 @ A3 NOV 2020 SPL

20/117/03 Rev

Drawn to stated scale for purposes of Planning application. Building
 Regs submission and estimating. Set out to be agreed on site
 and all critical dimensions checked