

**PLANNING**

This is a planning drawing and is not sufficiently detailed for pricing purposes

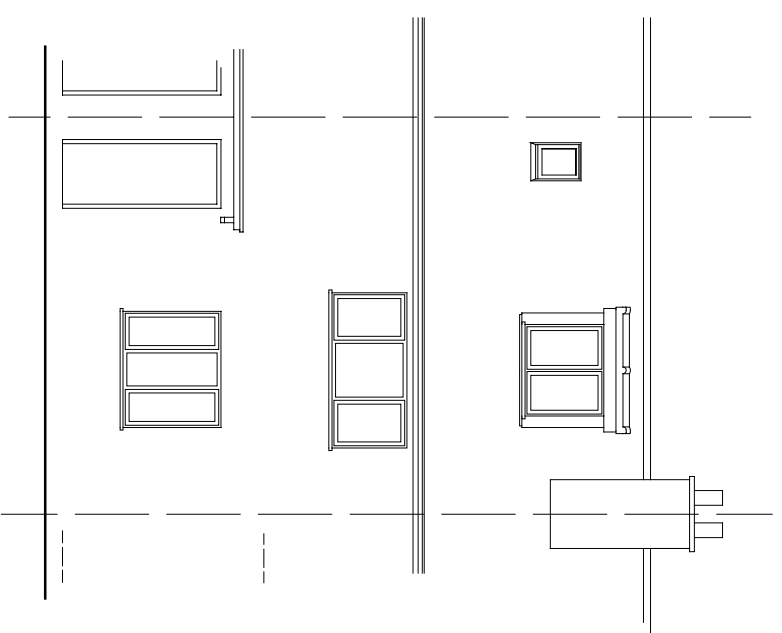

SOUTH ELEVATION

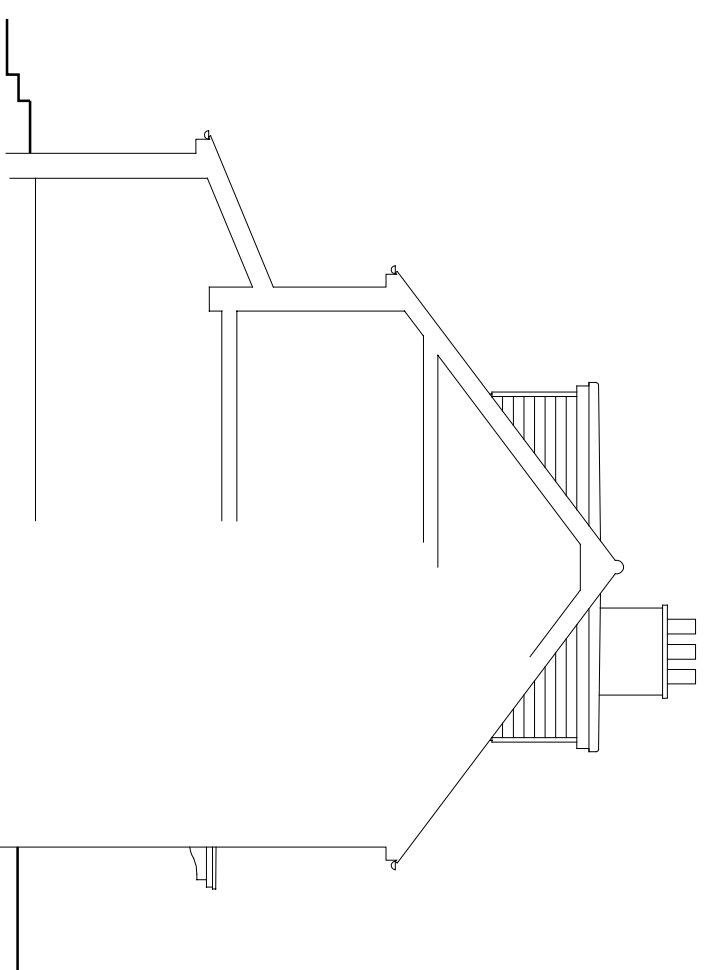

WEST ELEVATION/INDICATIVE SECTION

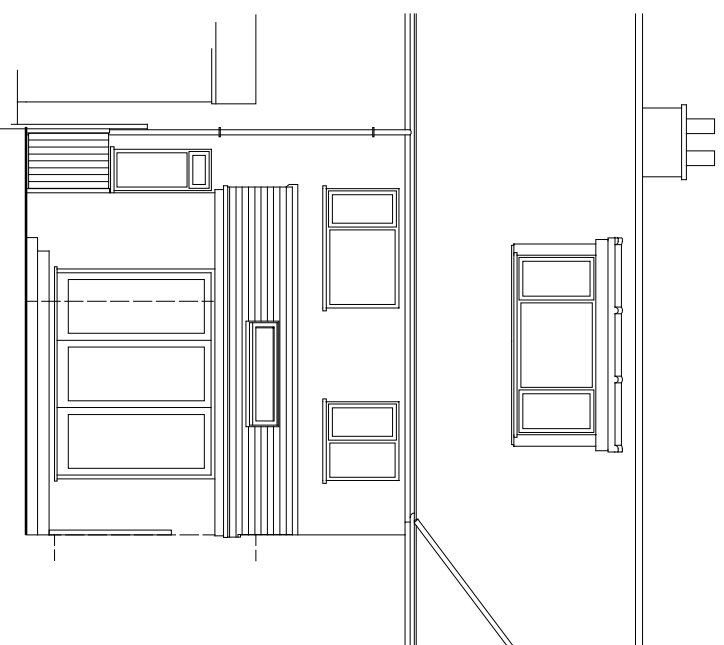

NORTH ELEVATION

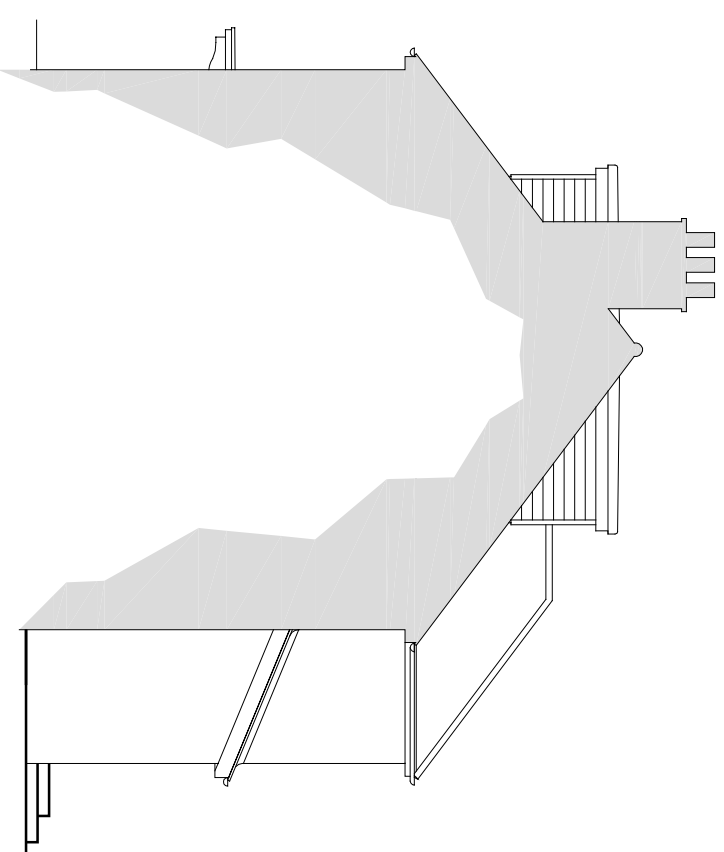

EAST ELEVATION

Rev	Date	Description

**RRABC**

Robbie Roskell Architectural & Building Consultants Ltd  
 T 01308 861095 | E office@rrabc.co.uk | W www.rrabc.co.uk  
 Unit 3 Whitehart Yard, Hogshill Street, Beaminster, Dorset DT18 3AE

**PROPOSED ALTERATIONS**  
 of  
**10 NUTCOMBE TERRACE,**  
**CHARMOUTH, BRIDPORT, DT6 6NZ**  
 for  
**MR & MRS A HARVEY**

**PROPOSED ELEVATIONS**

Scale	Date	Drawn by
1:100 @ A3	DEC 2020	SPL

**20/105/04** Rev

Drawn to stated scale for purposes of Planning application. Building Regs submission and estimating. Setting out to be agreed on site and all critical dimensions checked