

PLANNING

This is a planning drawing and is not sufficiently detailed for pricing purposes

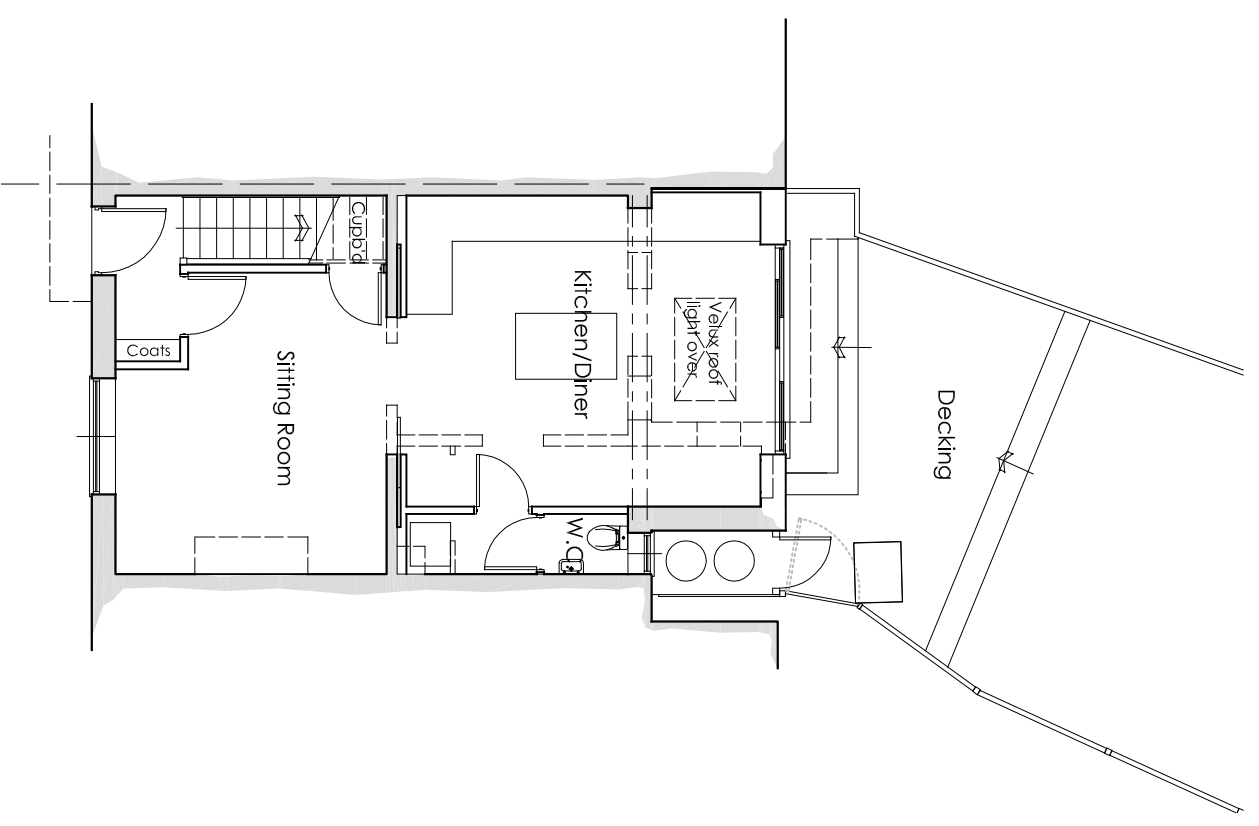

GROUND FLOOR PLAN

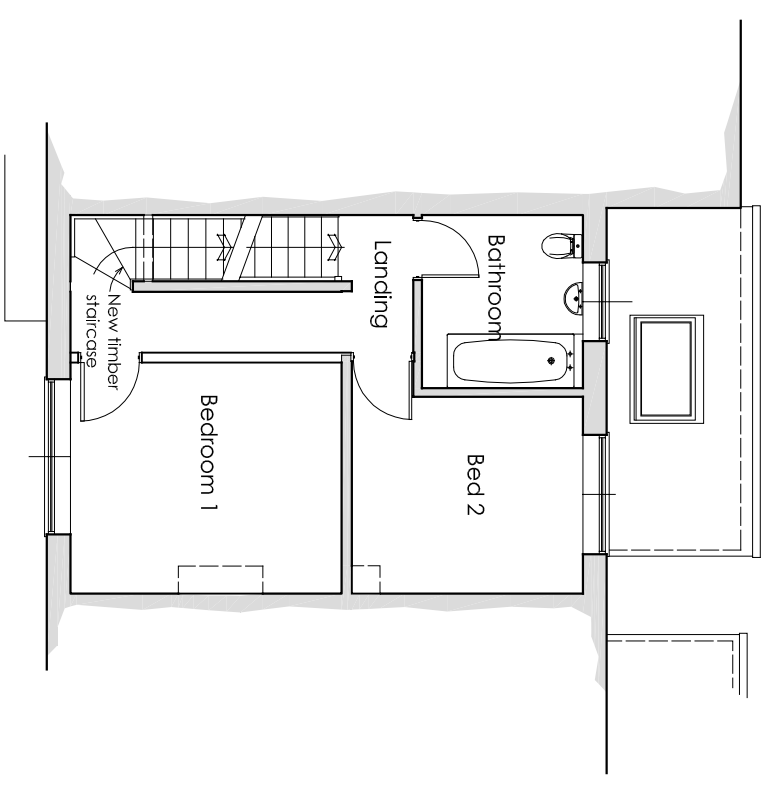

FIRST FLOOR PLAN

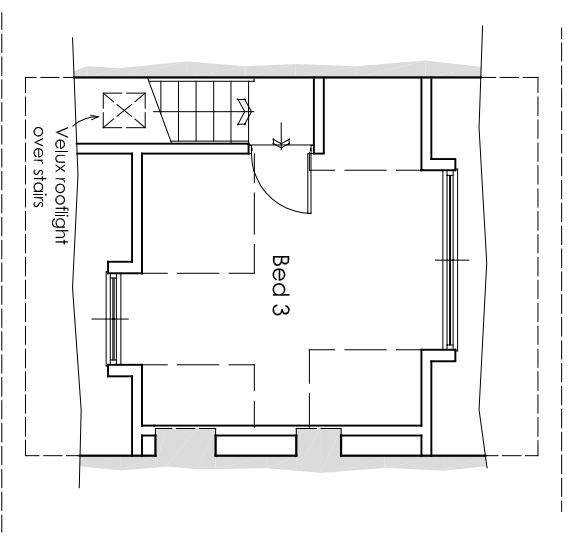

SECOND FLOOR PLAN

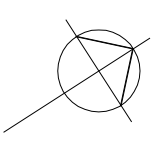

Rev	Date	Description
-----	------	-------------



Robbie Roskell Architectural & Building Consultants Ltd
 T 01308 861095 | E office@r3abc.co.uk | W www.r3abc.co.uk
 Unit 3 Whitehart Yard, Hogshill Street, Beaminster, Dorset DT18 3AE

PROPOSED ALTERATIONS
 of
10 NUTCOMBE TERRACE,
CHARMOUTH, BRIDPORT, DT6 6NZ
 for
MR & MRS A HARVEY

PROPOSED FLOOR PLANS

Scale	Date	Drawn by
1:100 @ A3	DEC 2020	SPL

20/105/03 Rev

Drawn to stated scale for purposes of Planning application. Building Regs submission and estimating. Set out to be agreed on site and all critical dimensions checked