

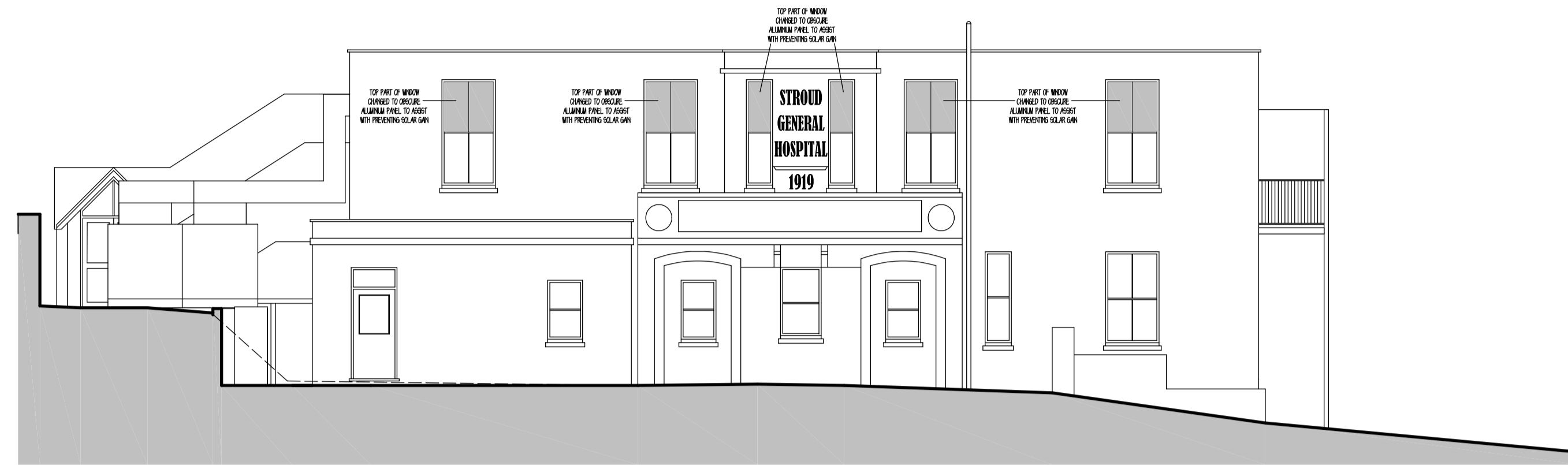

NORTH EAST ELEVATION

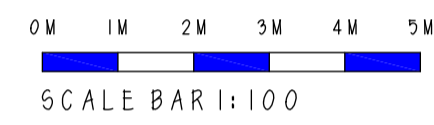

NORTH WEST ELEVATION



SOUTH WEST ELEVATION

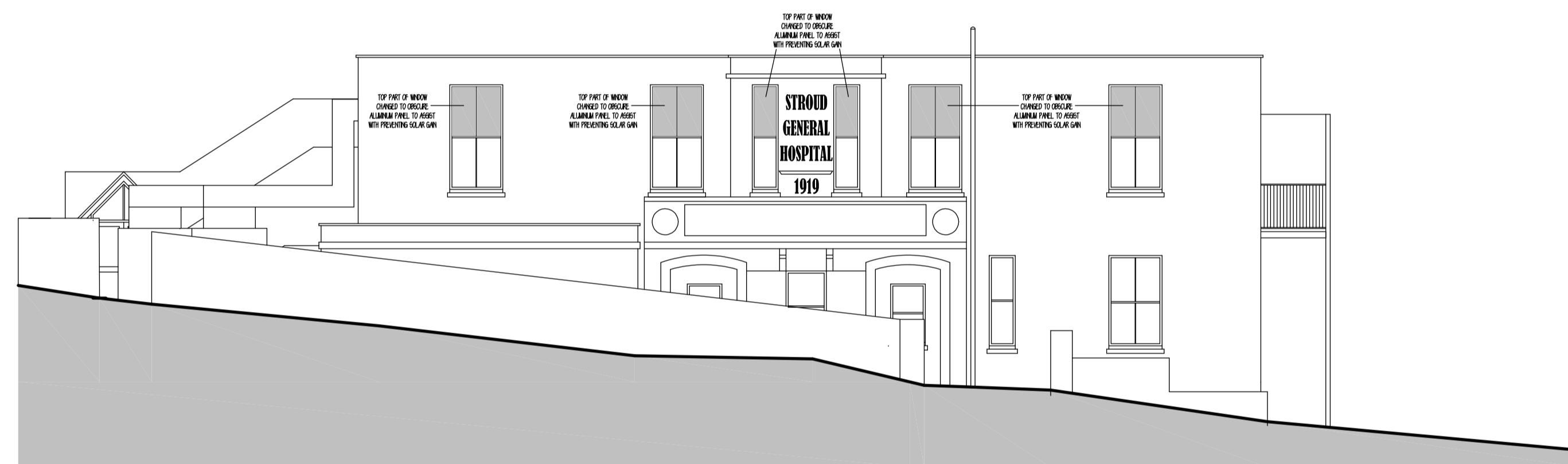

NORTH WEST - STREET ELEVATION - SINGLE STOREY

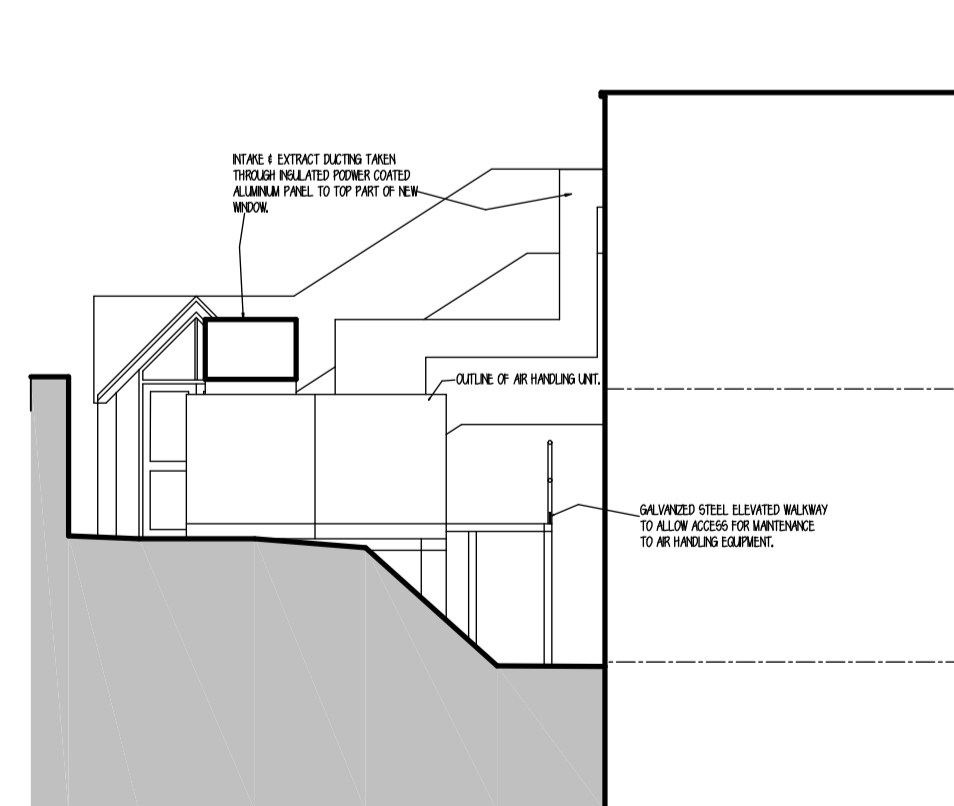

SECTION A - A (NORTH WEST ELEVATION)

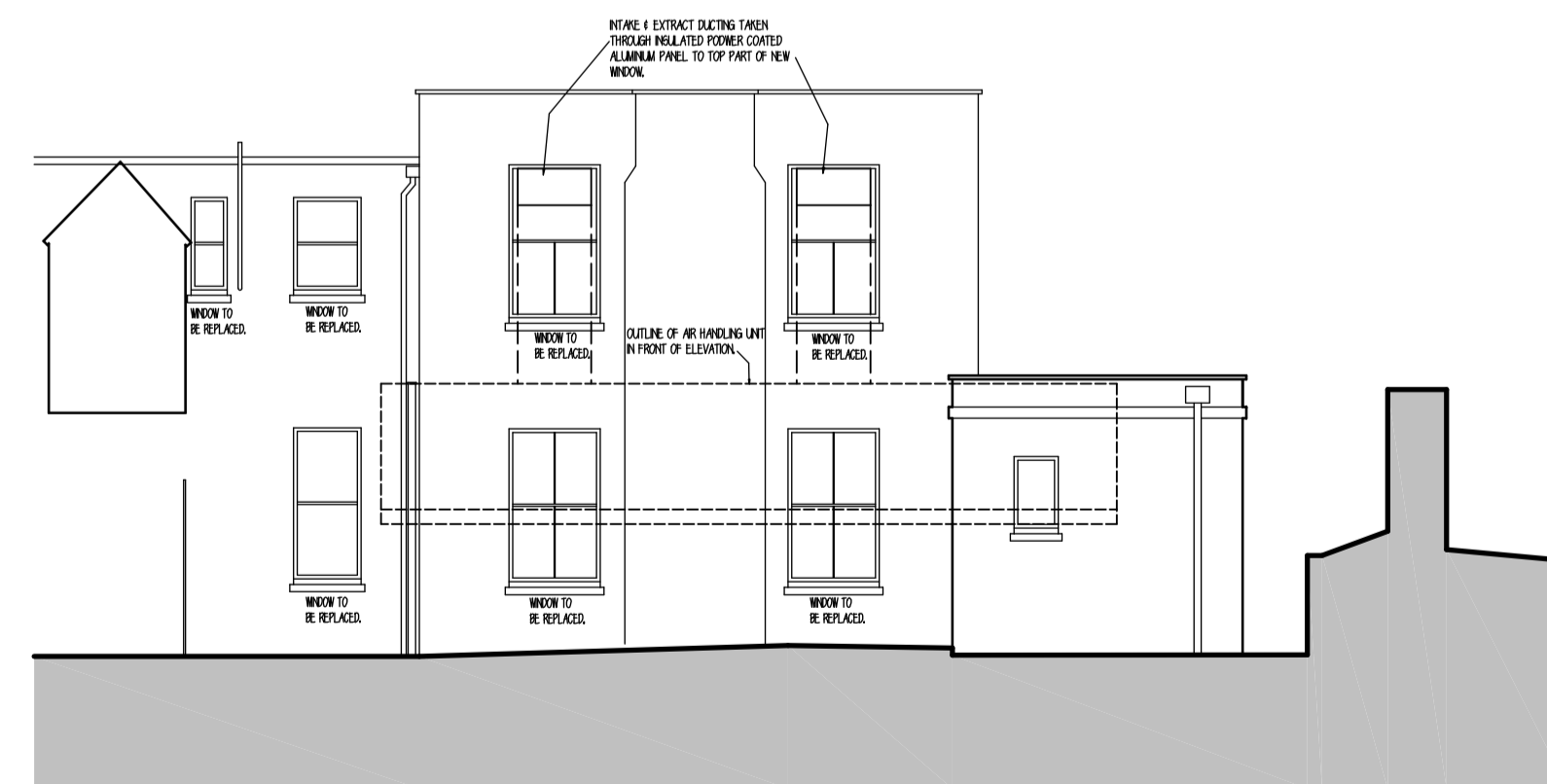
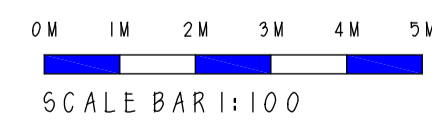

SECTION B - B (NORTH EAST ELEVATION)

**AS SUBMITTED TO SDC
PLANNING DEPARTMENT**

Gloucestershire Health and Care NHS Foundation Trust



Winarth House, Lower Newmarket Road, Newmarket, Nailsworth, Stroud, Gloucestershire GL6 0RW
Phone 01453 836511
Email enquiries@anderson-architecture.co.uk
www.anderson-architecture.co.uk

client
GLOUCESTERSHIRE HEALTH & CARE
NHS FOUNDATION TRUST

project
STROUD MIU & JUBILEE WARD

description
PROPOSED ELEVATIONS

scale	1:100	date	NOV 20
drawn	IR	checked	IR
drawing no	1813 - 07	drg.size	A1