

1 Existing Ground Floor
1 : 100

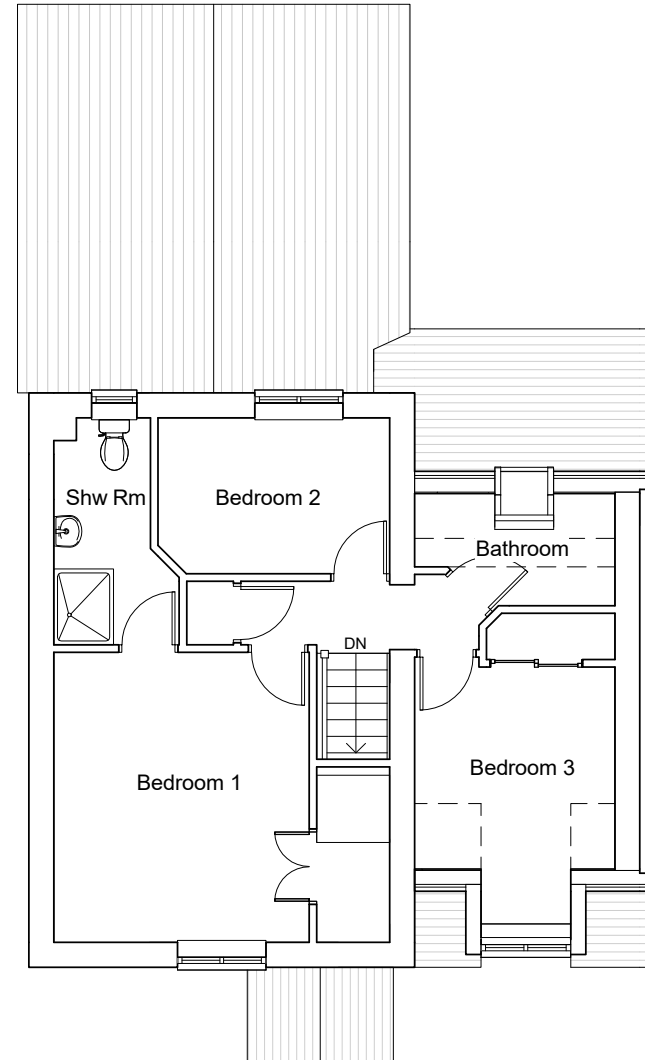

2 Existing First Floor
1 : 100

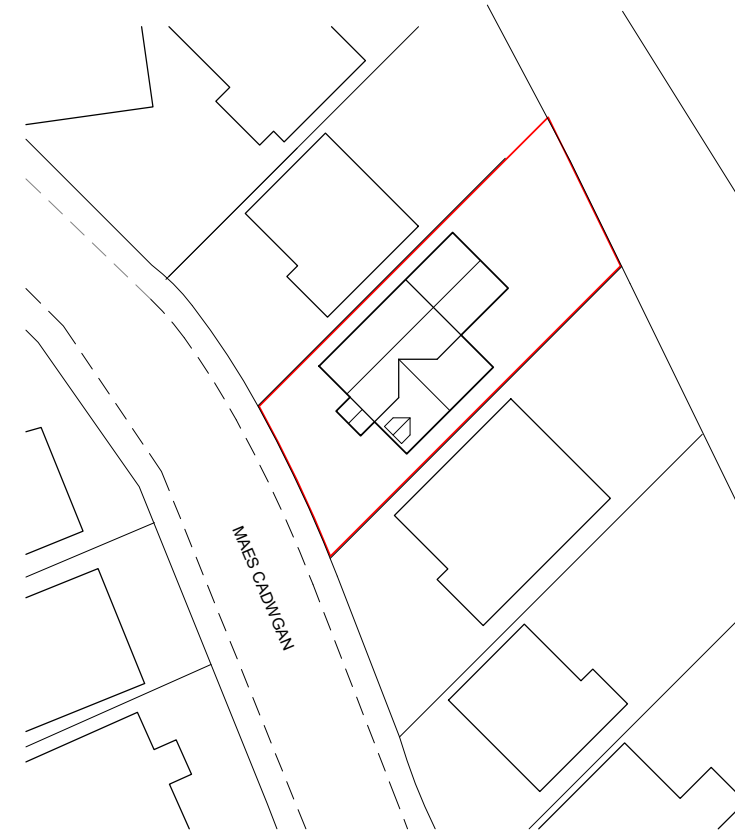

3 Existing Location Plan
1 : 500

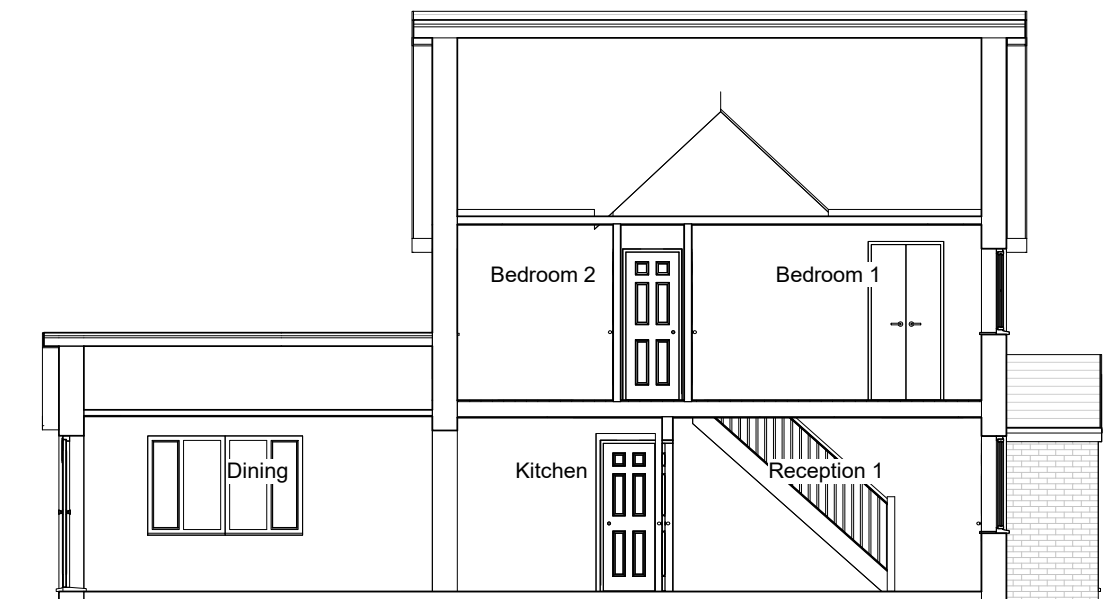

4 Existing Long Section
1 : 100

Revision Description

ISSUE 1: Initial Proposals

ISSUE 2: Render finish to extension walls. Pocket Door to new shower room. [LE-15.02.20]



NOTES:

Proposed First Floor Extension

ADDRESS

9 Maes Cadwgan
Creigiau
Cardiff
CF15 9TQ

CONTRACT NO.

3174

CLIENT

Hastings

DATE

12/01/2021

DRAWN BY

PC

SIZE

A3

CHECKED BY

LE

SCALE

As indicated

SHEET NO.

1



THE LOFT CONVERSION SPECIALISTS

T: 01443 676599

F: 01443 673821

W: www.alliedwelsh.co.uk

Unit 2 Del Guerra Court,

Gelligron Ind Est,

Tonyrefail CF39 8ES



① Existing Front Elevation
1 : 100

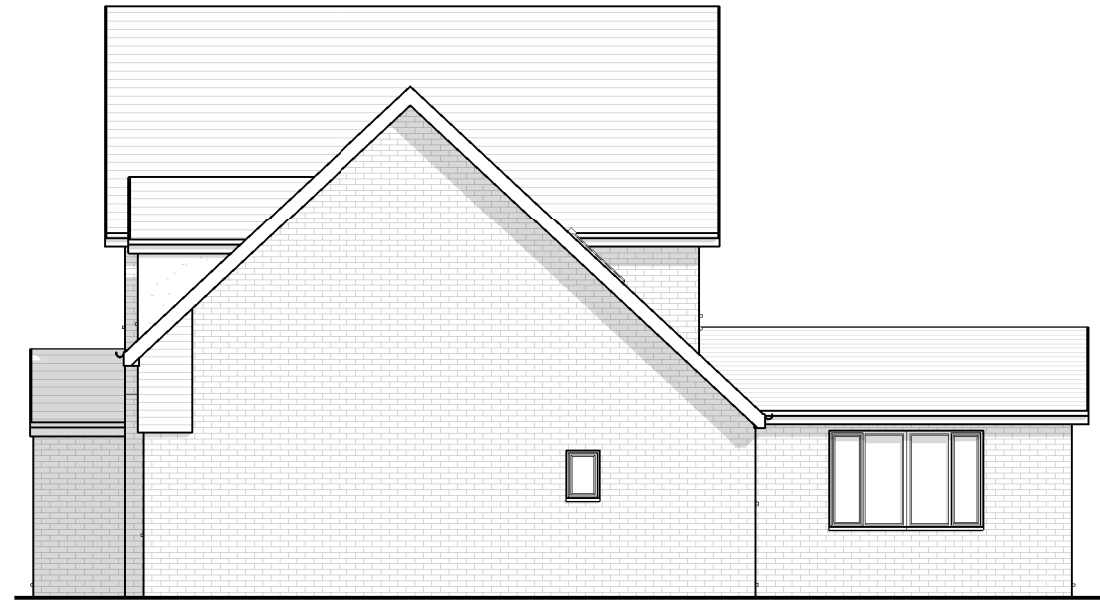

② Existing Side Elevation
1 : 100



③ Existing Rear Elevation
1 : 100

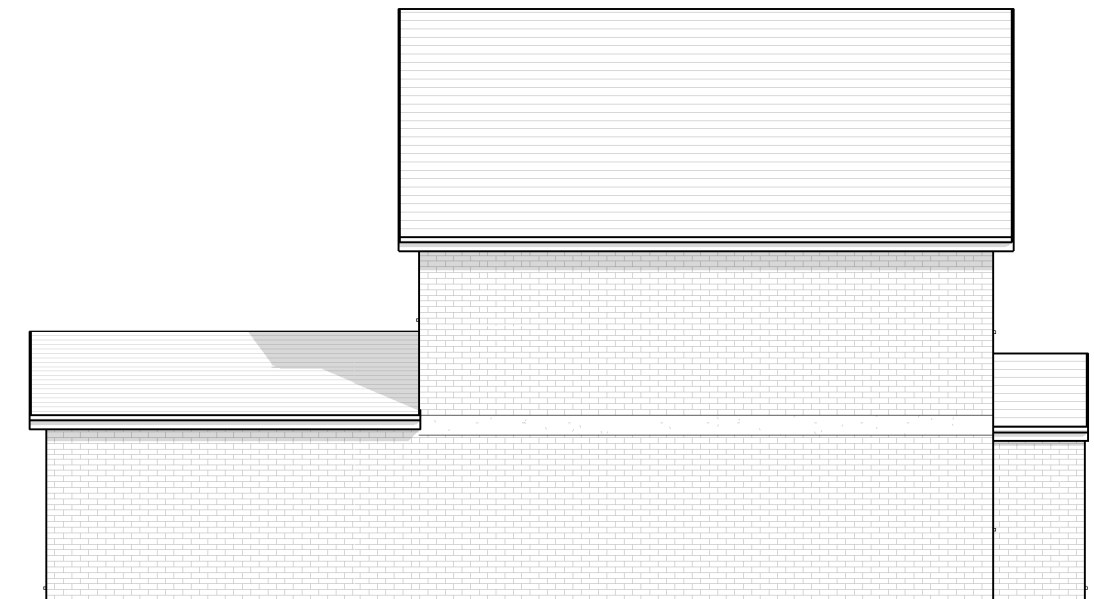

④ Existing Side Elevation
1 : 100

CONTRACT NO. 3174	CLIENT Hastings
SCALE 1 : 100	SHEET NO. 2



① Proposed Front Elevation
1 : 100

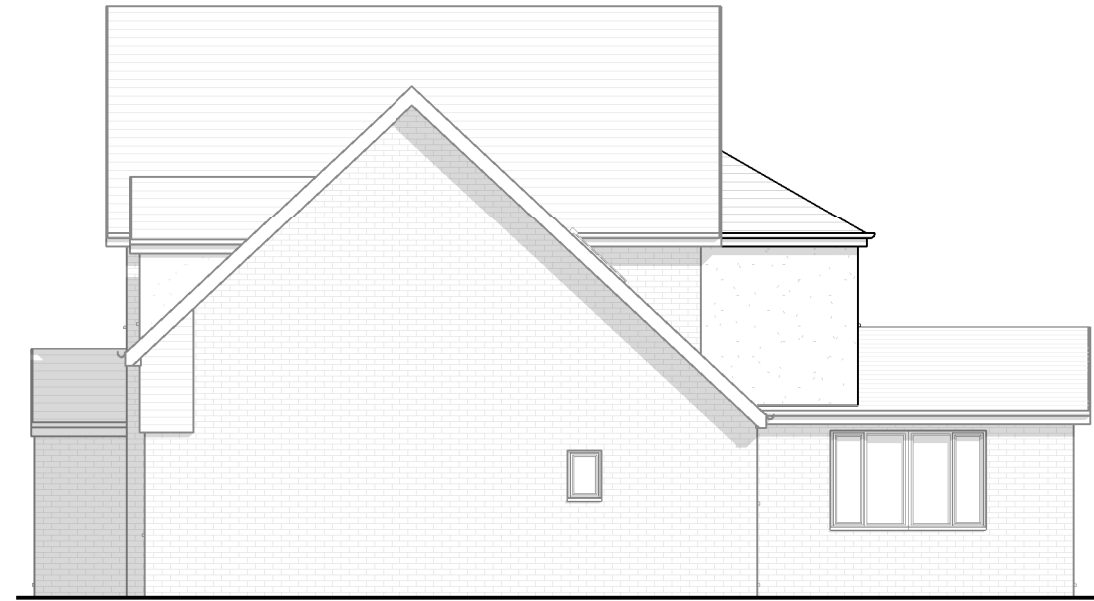

② Proposed Side Elevation
1 : 100

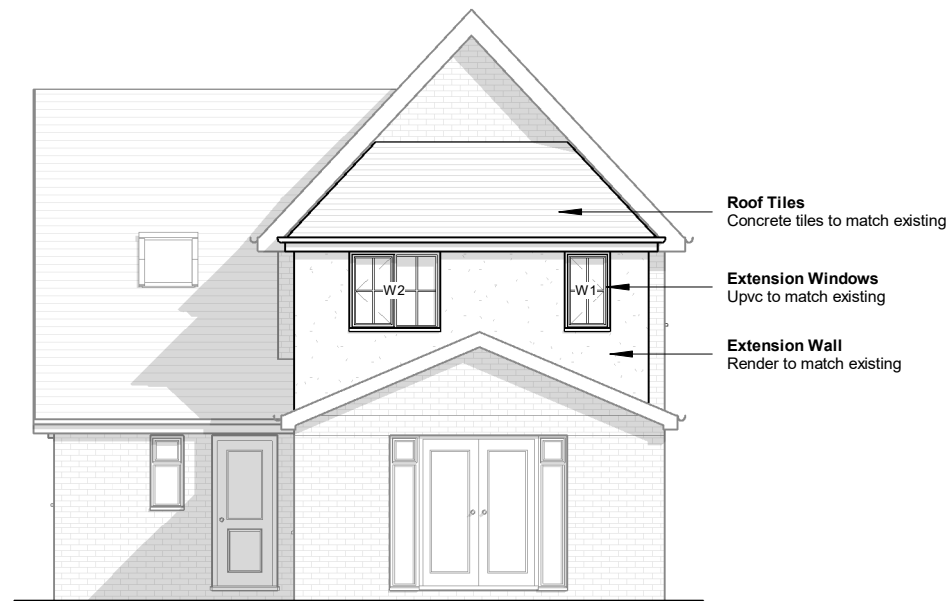

③ Proposed Rear Elevation
1 : 100

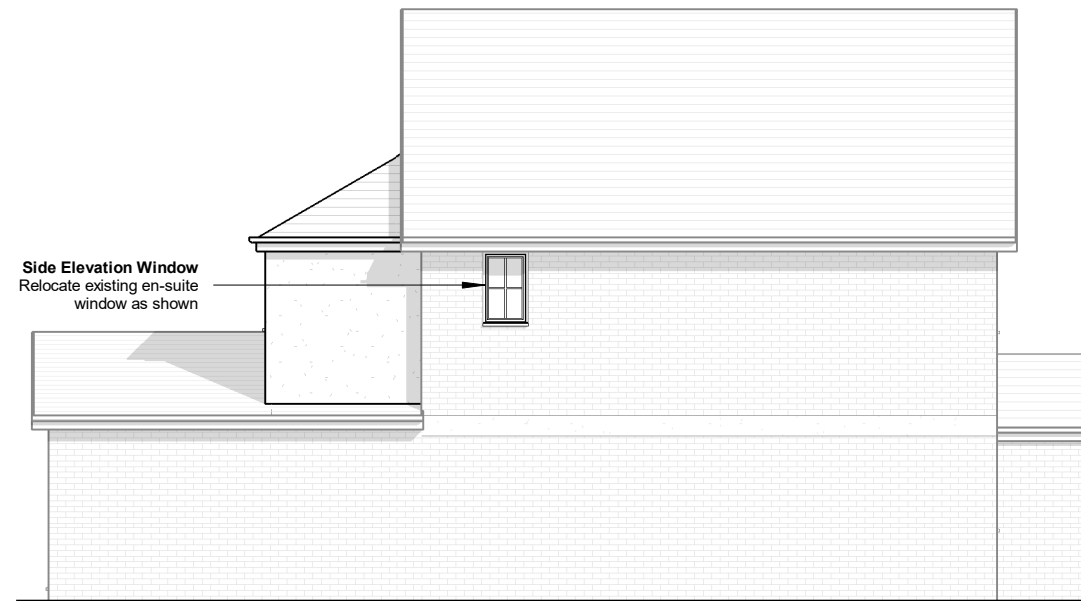

④ Proposed Side Elevation
1 : 100

CONTRACT NO. 3174	CLIENT Hastings
SCALE 1 : 100	SHEET NO. 3

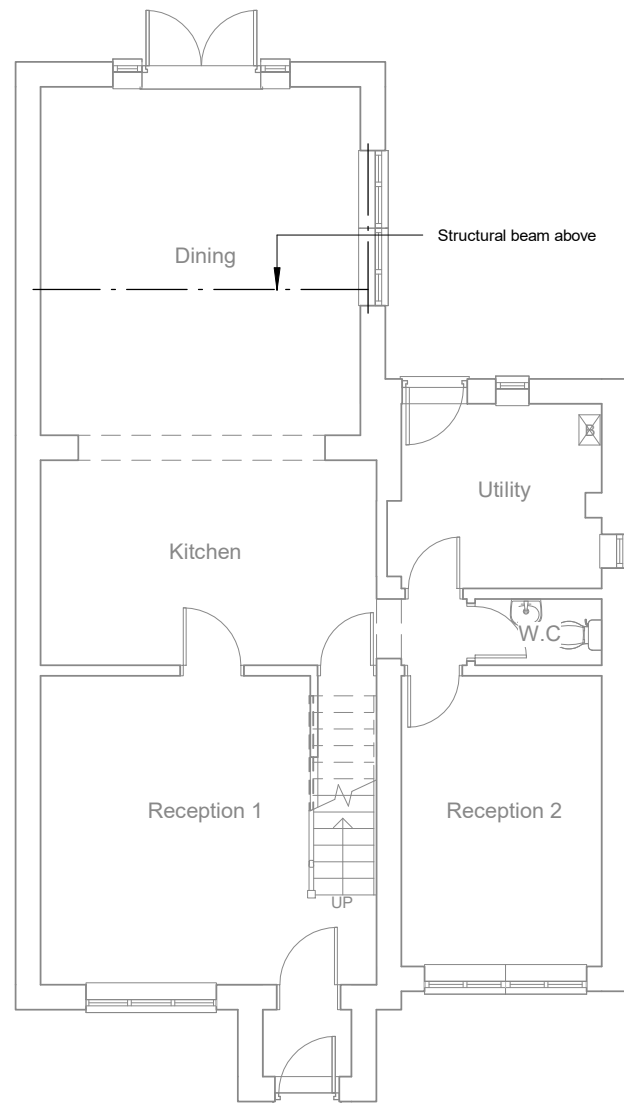

1 Proposed Ground Floor
1 : 100

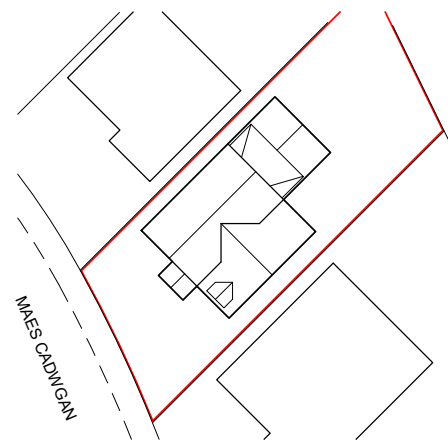

2 Proposed Location Plan
1 : 500

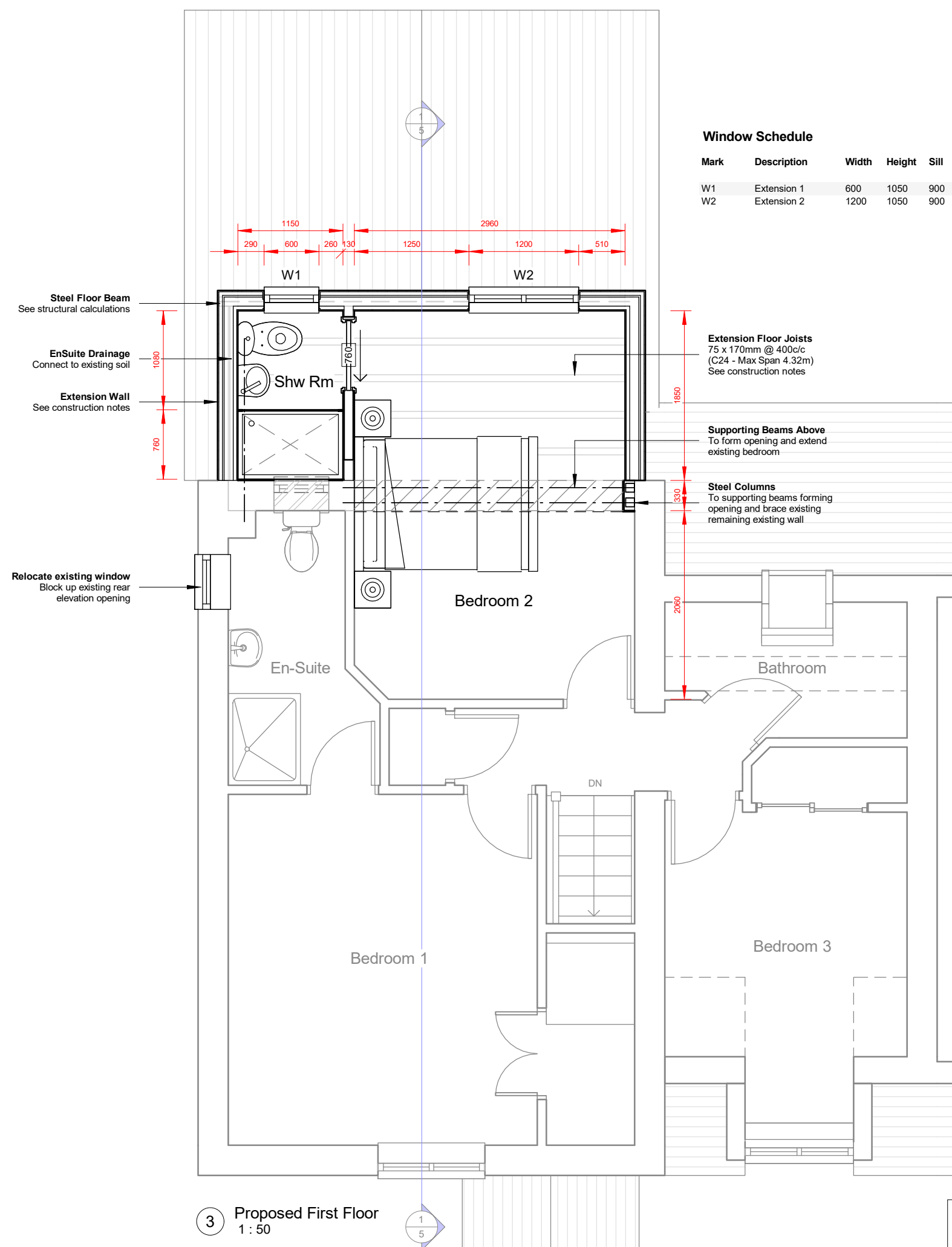

3 Proposed First Floor
1 : 50

Window Schedule

Mark	Description	Width	Height	Sill
W1	Extension 1	600	1050	900
W2	Extension 2	1200	1050	900

PLEASE NOTE DIMENSIONS ARE APPROXIMATE AND MAY VARY ON SITE. PLANS DO NOT SHOW ACCESS DOORS, ELECTRICAL SWITCHES, SOCKETS OR RADIATORS. THESE WILL BE DISCUSSED AT A LATER STAGE

CONTRACT NO. 3174	CLIENT Hastings
SCALE As indicated	SHEET NO. 4

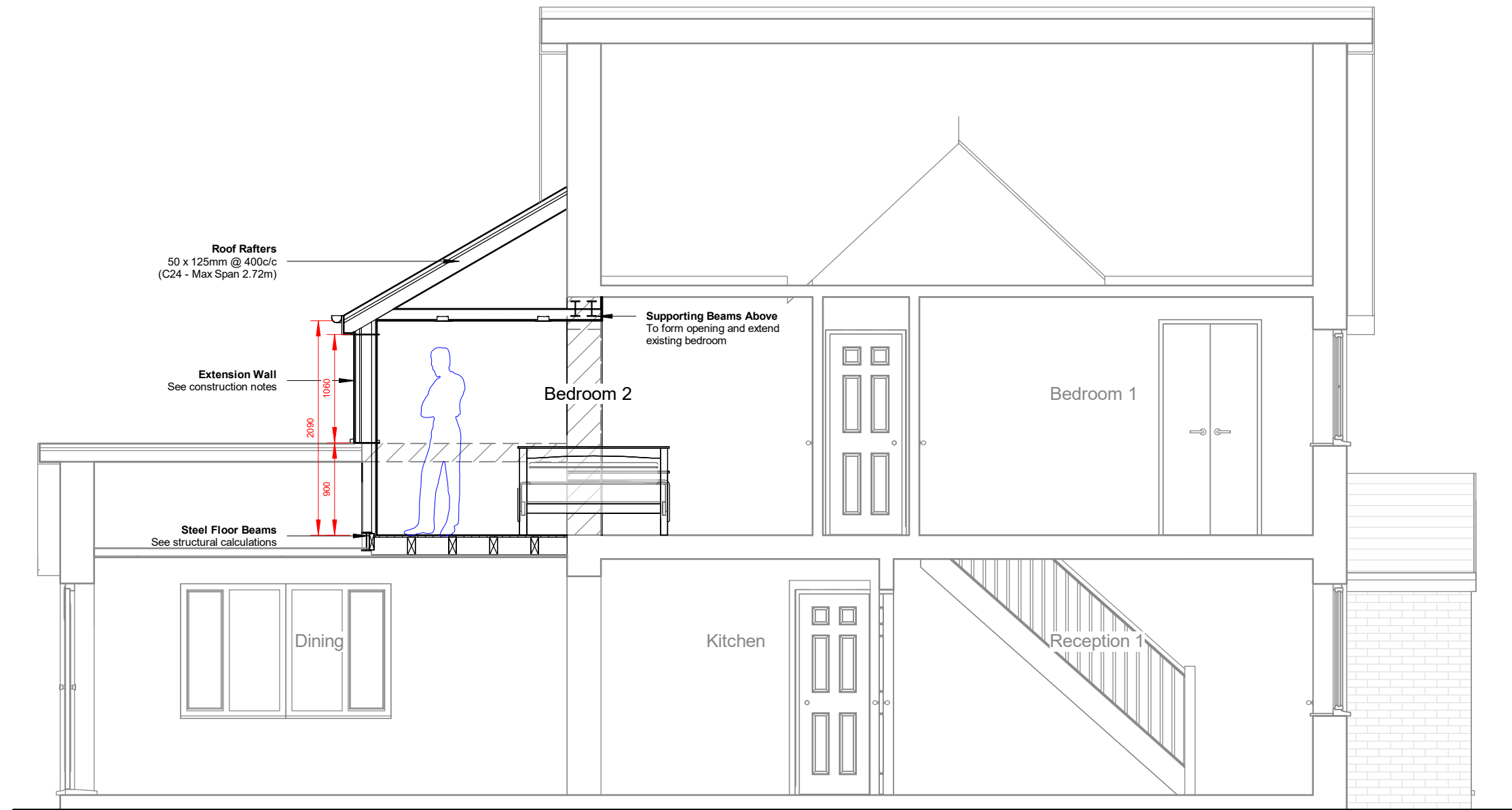

1 Proposed Long Section
1 : 50

CONTRACT NO. 3174	CLIENT Hastings
SCALE 1 : 50	SHEET NO. 5

PLEASE NOTE ALL 3D VIEWS ARE FOR ILLUSTRATION PURPOSES ONLY



Internal View Towards Rear

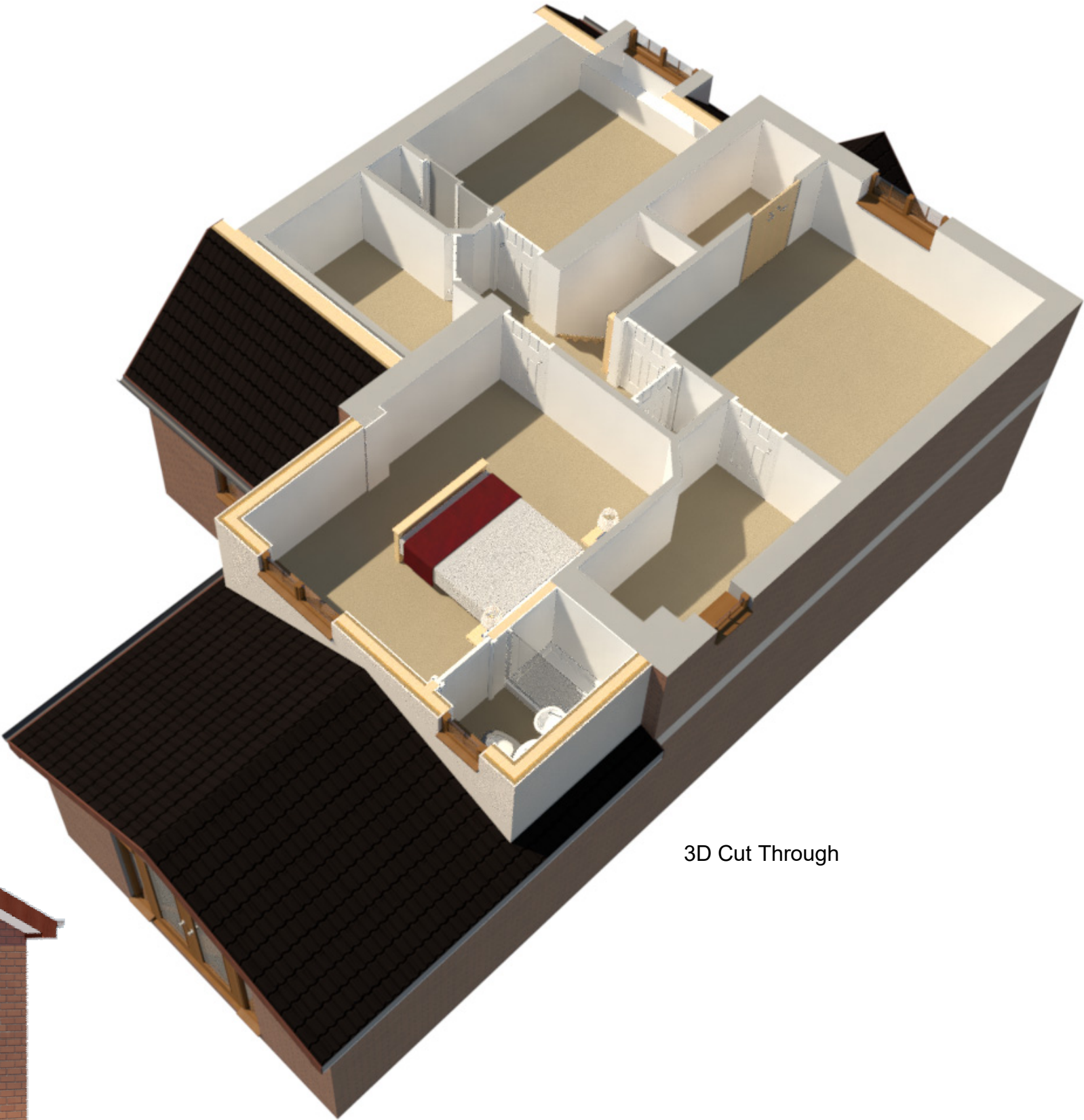

3D Cut Through



External View Towards Rear

CONTRACT NO. 3174	CLIENT Hastings
SCALE	SHEET NO. 6