

**DANGER** Refer to the Pre Construction Health & Safety Information Pack

Significant Risks:

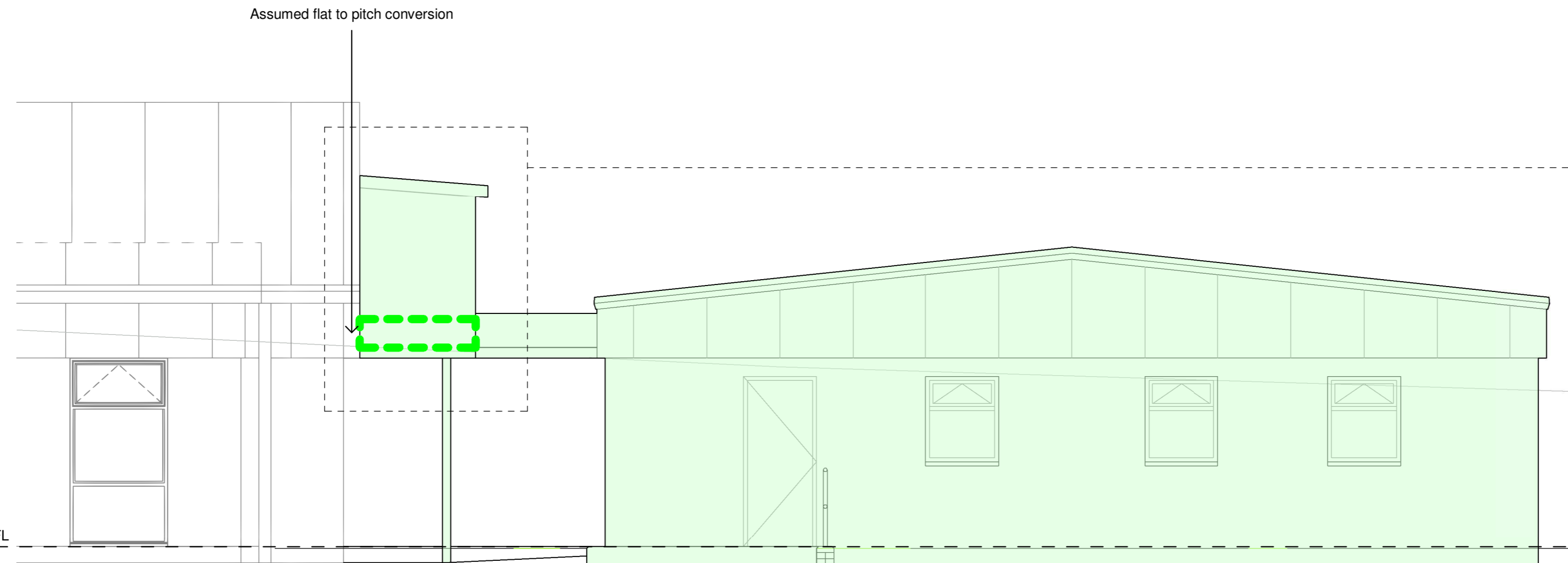

FFL 20320  
MAIN SCHOOL BLOCK FFL

**1** EXISTING EAST ELEVATION  
1 : 50



Asbestos likely in canopy soffit

Canopy and columns to be removed. Existing construction assumed to be flat to pitch conversion. Allow for 12m<sup>2</sup> new vertical cladding to match existing and ensure secure and weathertight connection to proposed link. Contractor to provide details for approval.

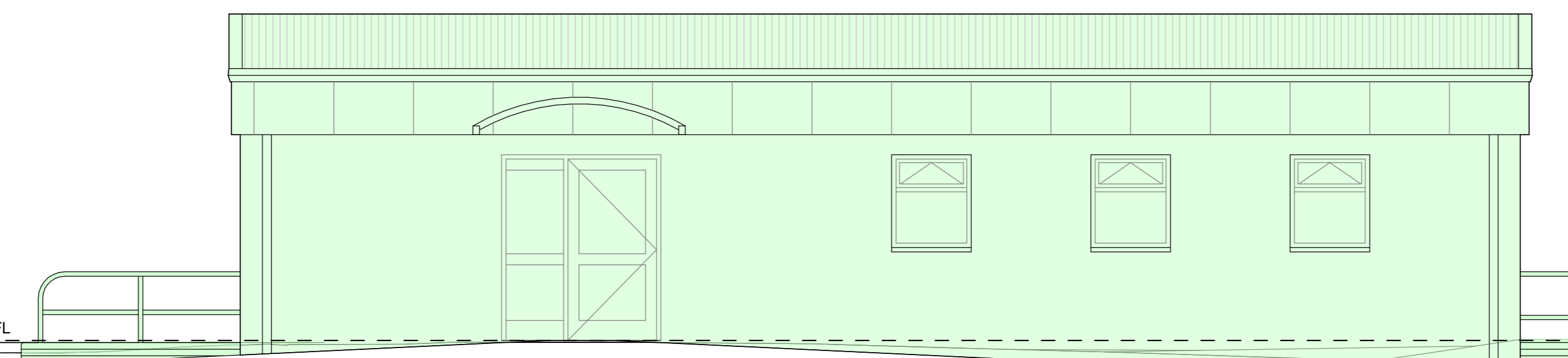



FFL 20320  
01 EXISTING DEMOUNTABLE FFL

**2** EXISTING SOUTH ELEVATION  
1 : 50

**KEY**

TO BE DEMOLISHED

revision		
title <b>GLYNCOED PRIMARY SCHOOL - REPLACEMENT MODULAR TEACHING UNIT</b>		
detail <b>EXISTING ELEVATIONS</b>		
filepath <small>Y:\DESIGN + CONSTRUCTION\LIVE PROJECTS FROM 01 04 15\1975 Glyncoed Primary School - Replacement Modular Teaching - Unit\02_SharedCoordination_Models_Drawings\Revit_Model\EDUA1975_STAGE_2_CONCEPT.rvt</small>		
project number <b>EDUA 1975</b>	drawing number <b>AL (0) 05</b>	revision
scale <b>As indicated @A2</b>	checked <b>SS</b>	drawn <b>AT</b> date <b>NOV 2020</b>
   <p><b>Jeff Townsend</b> RHEOLWR GWETHREDOL DROS DRO ACTING OPERATIONAL MANAGER</p>		<p>status <b>PLANNING</b></p>
<p>FOR SIGNIFICANT RISKS SEE ABOVE</p>		<p>Do not scale drawing except for Planning Application Purposes</p>
<p>County Hall, Atlantic Wharf, Cardiff Bay, CF10 4UW Telephone: 029 2233 0200</p>		