

All external doors to be fitted with pivot hinges and integrated finger protection system

flat roof to link block

Curtain walling system to LPS 1175 SR1 with solar control low-E glass. Frame colour white

Brickwork external face to match main block

Requirement to install shutters to all openings LPS1175: Issue 7 Security Rating 1, RAL 7026

Double glazed doors with thermally broken aluminium frame - Finish / Colour: PPC / white. LPS1175: Issue 7 Security Rating 2/PAS 24 2016



1 02 PROPOSED EAST ELEVATION
1 : 50

Profiled sheet mono-pitch roof to match main block

Double glazed windows with thermally broken aluminium frame - Finish / Colour: PPC / white. LPS1175: Issue 7 Security Rating 1/PAS 24 2016

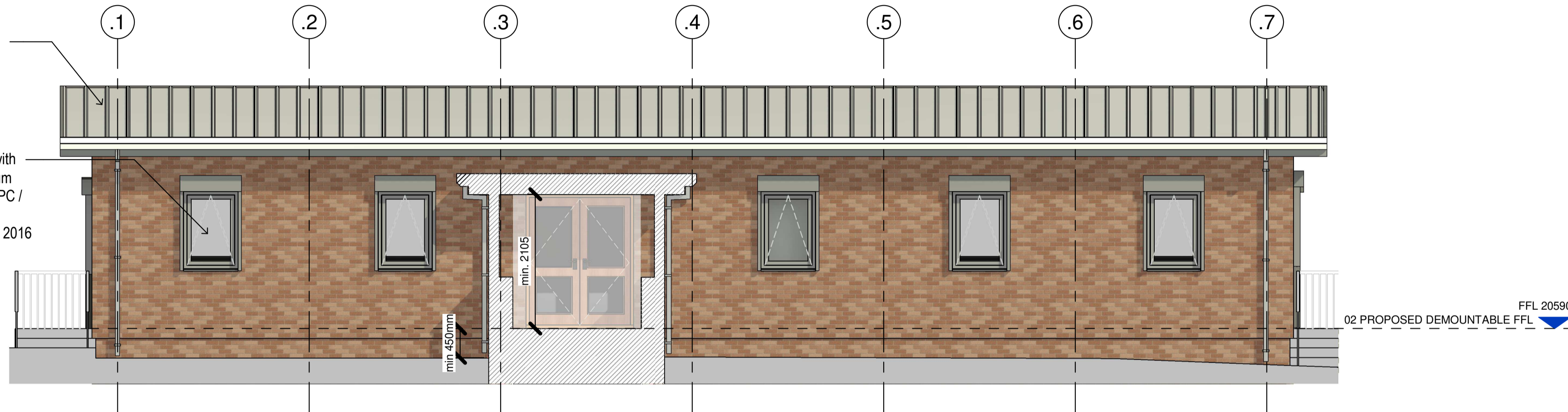

2 02 PROPOSED SOUTH SECTIONAL ELEVATION
1 : 50

FFL 20590
02 PROPOSED DEMOUNTABLE FFL
FFL 20126
survey base point level

MAIN SCHOOL BLOCK FFL
FFL 20320

No dig footpath, to run into rain garden (south)

3 02 PROPOSED WEST ELEVATION
1 : 50

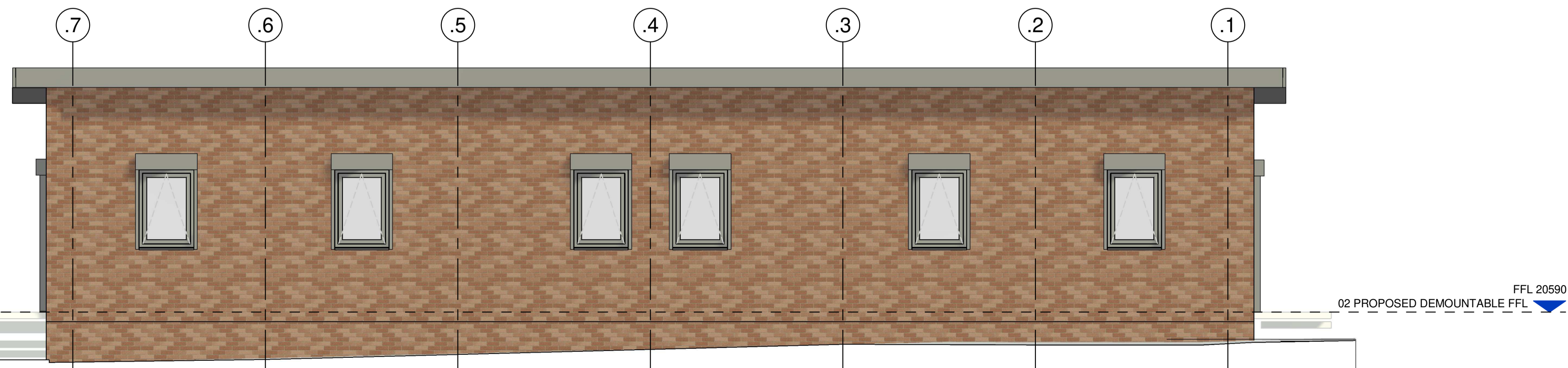

4 02 PROPOSED NORTH ELEVATION
1 : 50

DANGER Refer to the Pre Construction Health & Safety Information Pack

Significant Risks:

****NOTE**** Position of downpipes to be read in conjunction with Drainage Engineer's information. All rainwatergoods to be anti-climb, colour RAL 7026.

revision

title
GLYNCOED PRIMARY SCHOOL - REPLACEMENT MODULAR TEACHING UNIT

detail
PROPOSED ELEVATIONS

filepath

project number
EDUA 1975

drawing number
AL (0) 07

scale
1 : 50 @A1

checked
SS

drawn
AT

date
NOV 2020



BSI
UKAS
FS 25745

PLANNING

Do not scale drawing except for Planning Application Purposes
County Hall, Atlantic Wharf, Cardiff Bay, CF10 4UW
Telephone: 029 2233 0200