

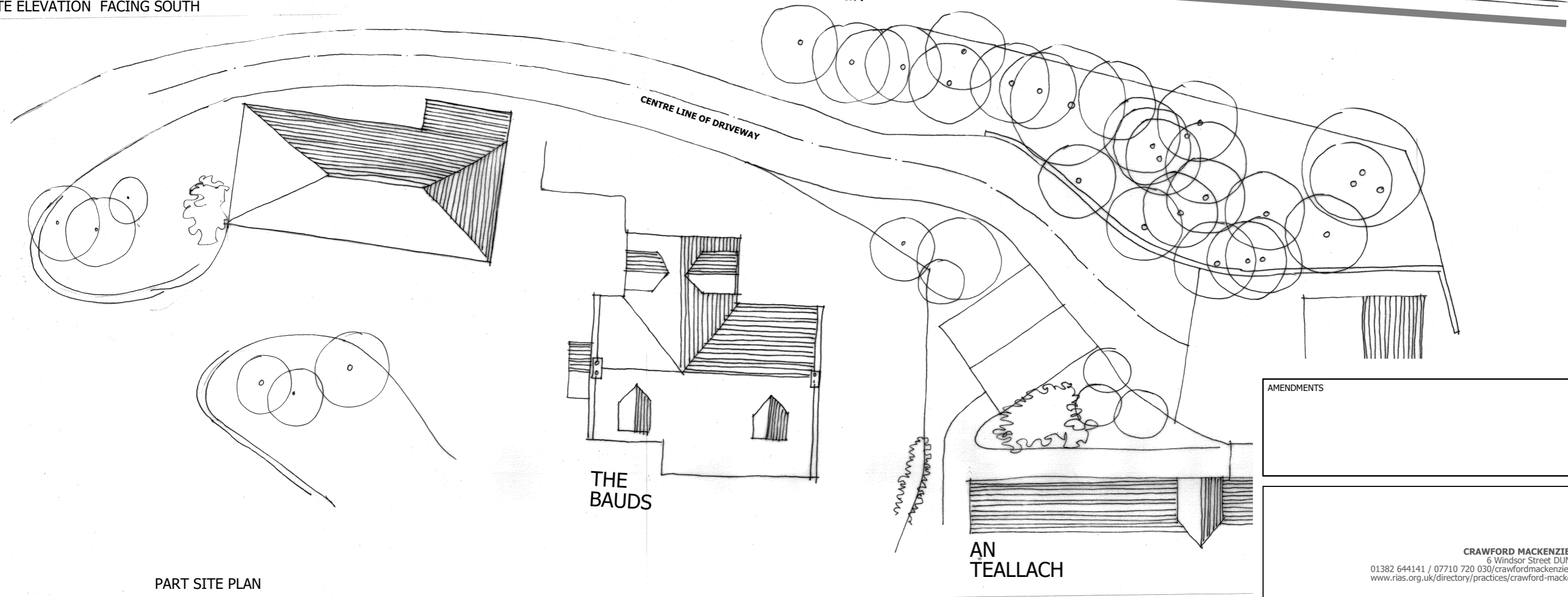



SITE ELEVATION FACING SOUTH



PART SITE PLAN

AMENDMENTS

CRAWFORD MACKENZIE ARCHITECT
 6 Windsor Street DUNDEE DD2 1BP
 01382 644141 / 07710 720 030/crawfordmackenzie@outlook.com
 www.rias.org.uk/directory/practices/crawford-mackenzie-architect

Client	Malcolm Duff		
Project	Proposed new House at An Teallach Finzean AB31 6NX		
Drawing	Drawing no	534/26	
Site elevation	Date	Dec 2020	
	Scales	1:100 @ A1 1:200@A3	

