

1 210 Proposed Ground Floor Plan
1:50

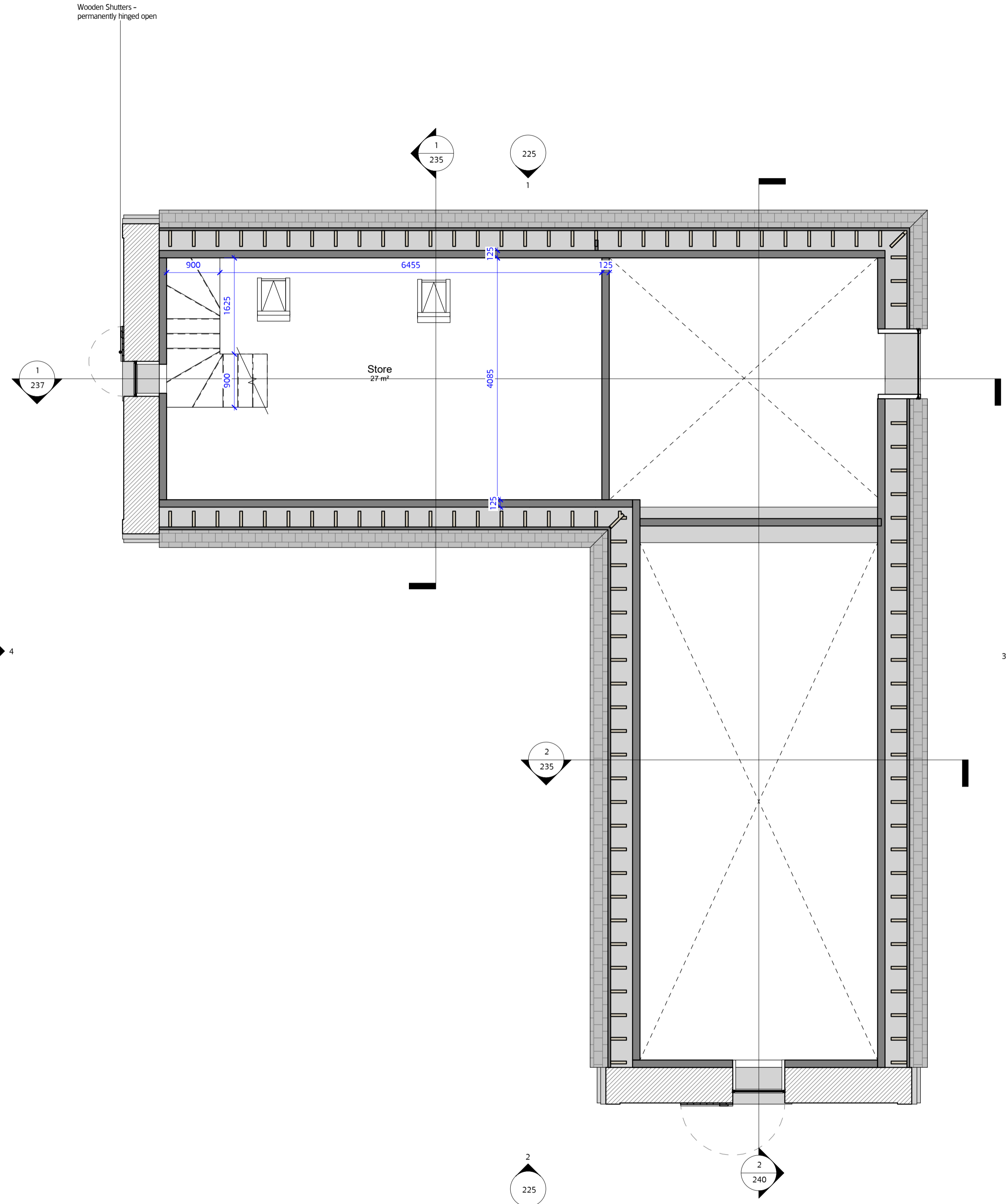

2 210 Proposed First Floor Plan
1:50

MOXON
LONDON
Great Western Studios, 65 Alfred Road, London W2 5EU
t 0207 034 0088 f 0207 034 0099
SCOTLAND
Architect, Creative, Aberdeenshire AD35 5UN
t 01339 742047 f 0207 034 0099
mail@moxonarchitects.com | www.moxonarchitects.com

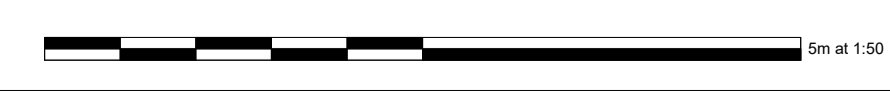

Project: Ardnoch Steading		Drawing Title: Proposed Plans	
Status: Information		Date: 14/01/21	
Drawn by: Author	Checked by:	Scale: 1:50	Size: A1 (841x594mm)
Project No: 703	Scale: 1:50	Size: A1 (841x594mm)	Rev: 01
Drawing No: 210	Rev: 01		

14/01/2021 10:24:15