

PROPOSED EAST ELEVATION scale 1:100 @ A1

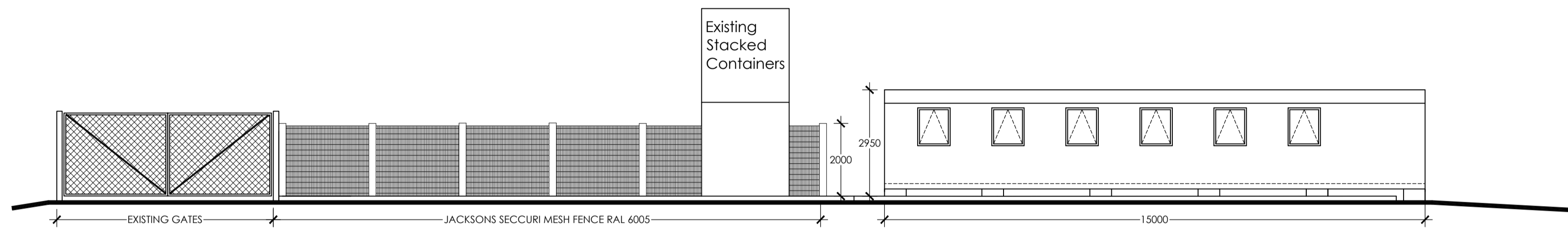

PROPOSED NORTH ELEVATION scale 1:100 @ A1

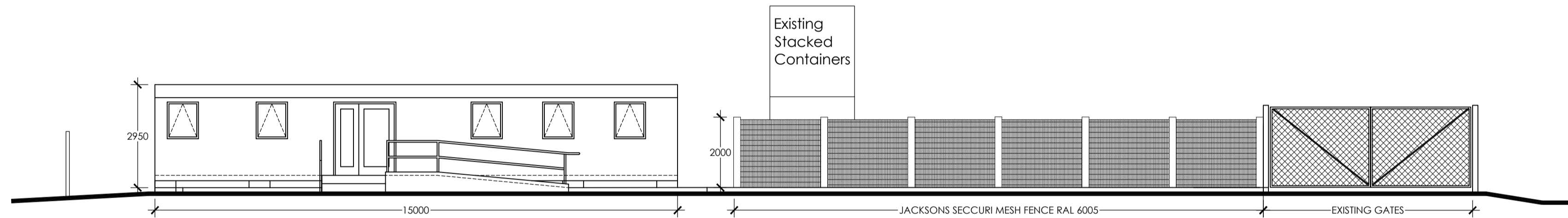

PROPOSED SOUTH ELEVATION scale 1:100 @ A1

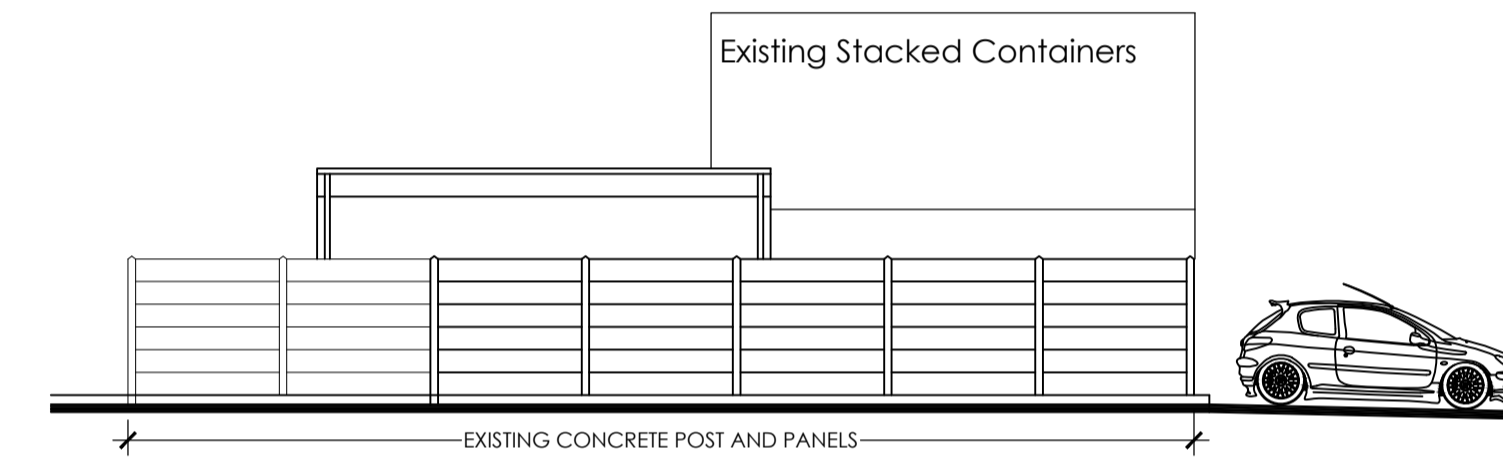

PROPOSED WEST ELEVATION scale 1:100 @ A1

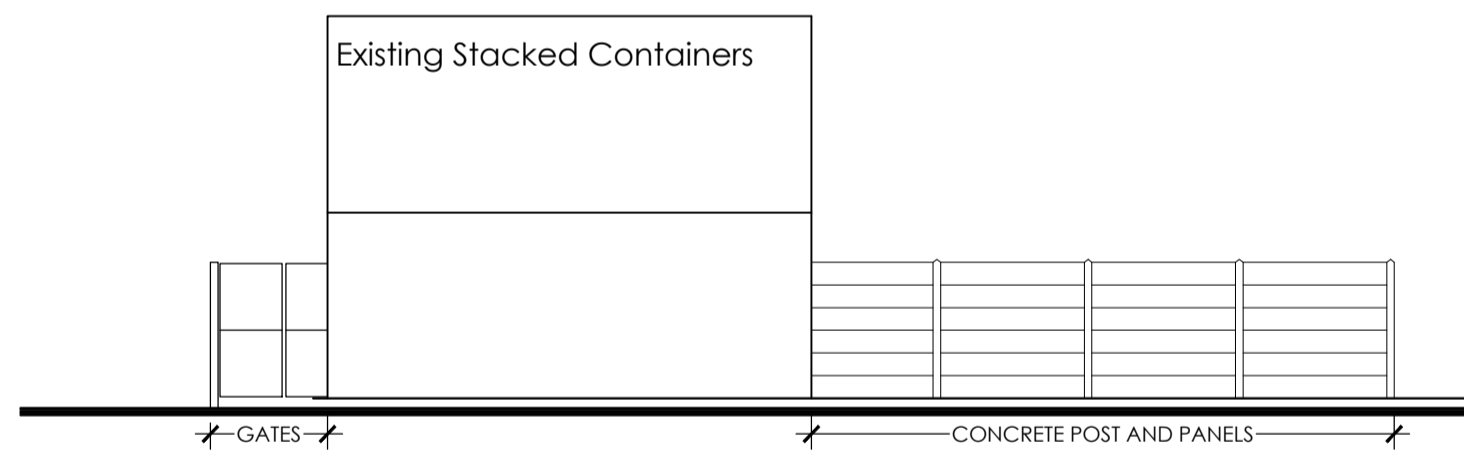

EXISTING EAST ELEVATION scale 1:100 @ A1

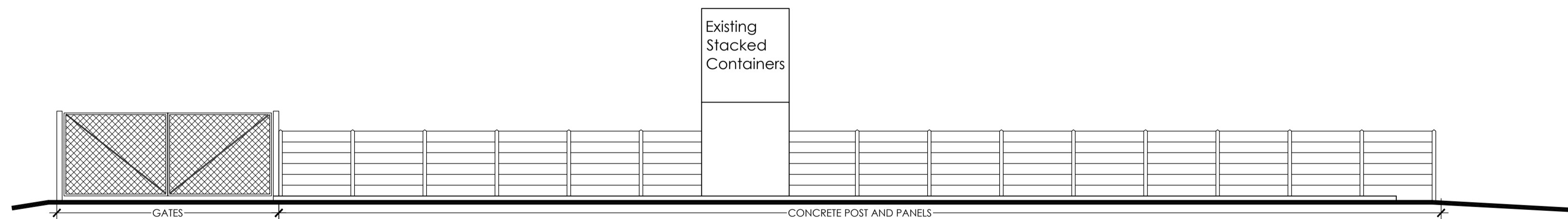

EXISTING NORTH ELEVATION scale 1:100 @ A1

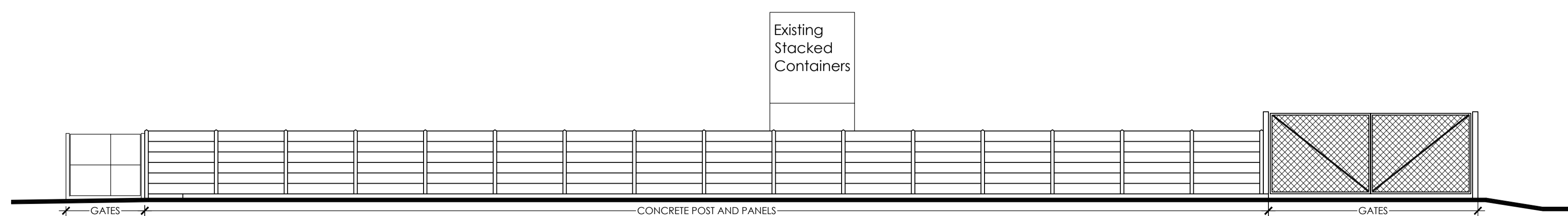

EXISTING SOUTH ELEVATION scale 1:100 @ A1

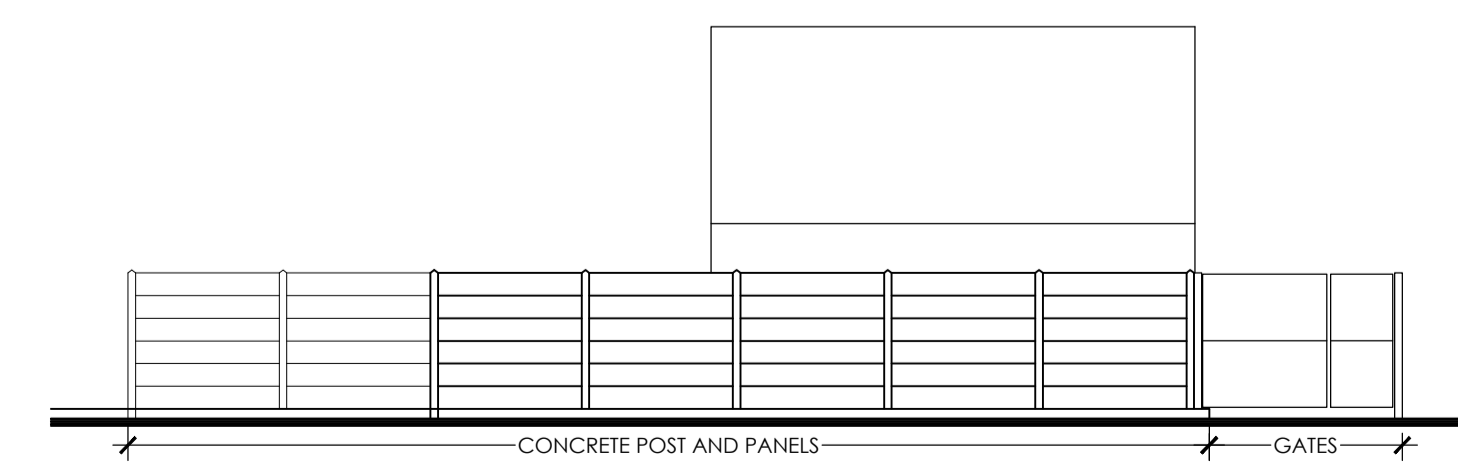

EXISTING WEST ELEVATION scale 1:100 @ A1

Notes:
 This drawing and design are copyright and may not be reproduced without the written consent of the JYM Partnership.
 All dimensions are to be checked and verified on site prior to commencement of any works, and/or preparation of any shop drawings. Sizes of and dimensions to any structural elements are indicative only. See structural engineers drawings for actual sizes / dimensions. Sizes of and dimensions to any service elements are indicative only. See service engineers drawings for actual sizes and dimensions.
 This drawing to be read in conjunction with all relevant Architect's drawings, specifications and/or bills of quantities as issued with other Consultant's information. If in doubt please ask.
DO NOT SCALE FROM THIS DRAWING.

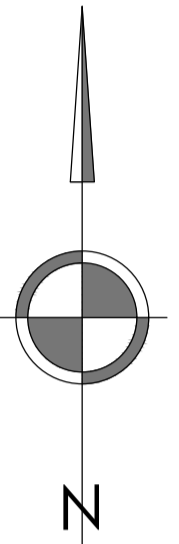

Rev A / Updated proposals following conference call 17-12-20 / SP8 / 17-12-20

| Rev | Date | Revision |
|-----|------|----------|
| | | |



Oak House 28 Sceptre Way
 Bamber Bridge Preston PR5 6AW
 Tel : 01772 323666
 Fax : 01772 338611
 Email : jym@jympartnership.co.uk
 www.jympartnership.co.uk

project:
**PROPOSED PMO BUILDING
 HMP WYMOTT**

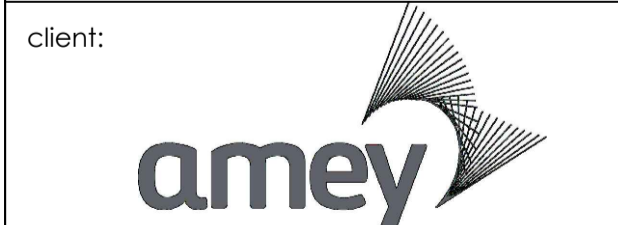

drawing title:
**EXISTING AND PROPOSED
 SITE ELEVATIONS**

scale:
 AS DETAILED @ A1

| | |
|--------------|----------------|
| drawn: SB | checked: MM |
|--------------|----------------|

date:
 DEC 2020

| | | |
|-------------------------------|-------------------------|----------|
| project no. 2002-28 | drg. no. P002 | rev. |
|-------------------------------|-------------------------|----------|