

Proposed Ground Floor Plan. 1:50.

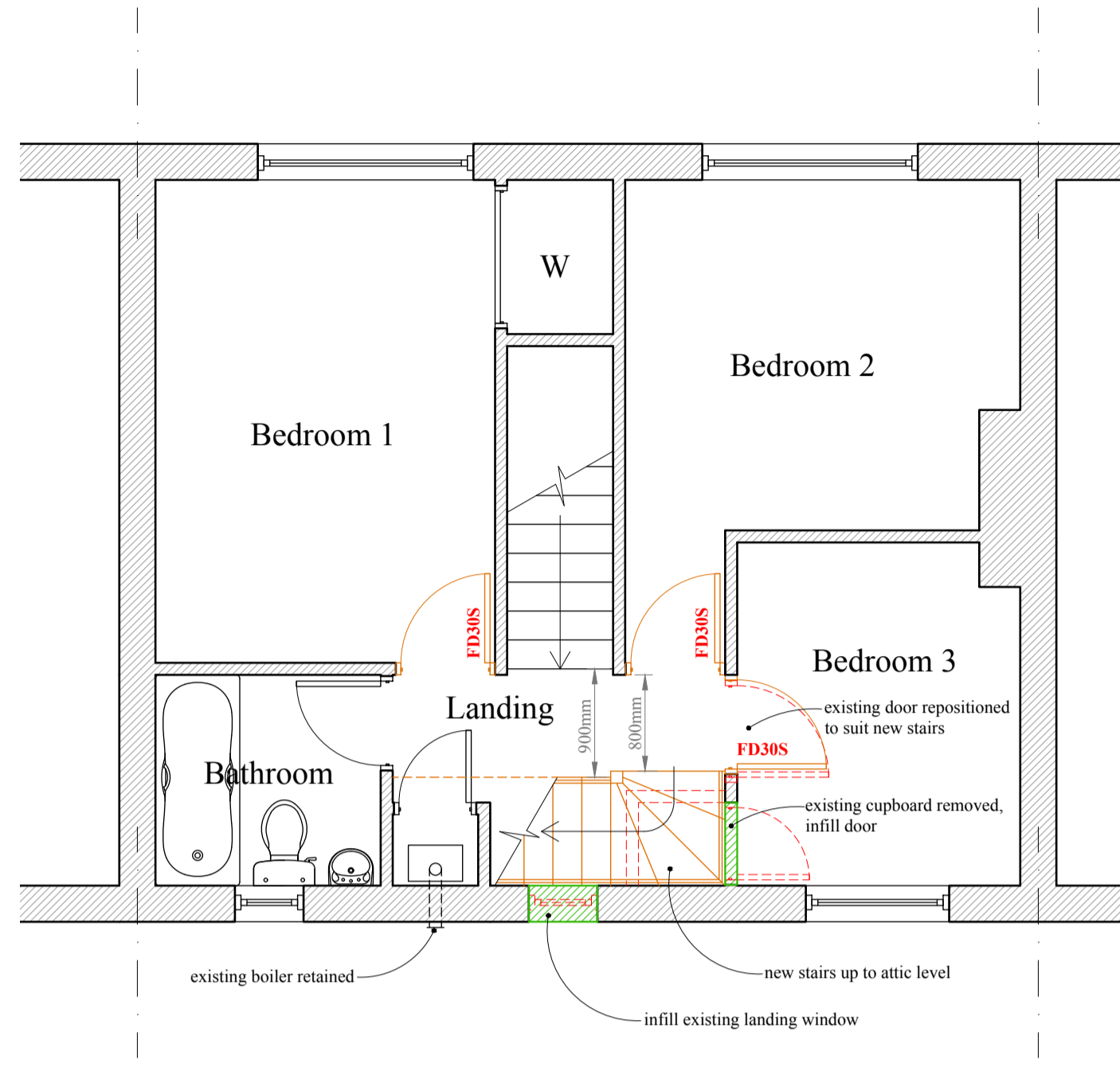

Proposed First Floor Plan. 1:50.

FD30S = 30 min self-closing fire door

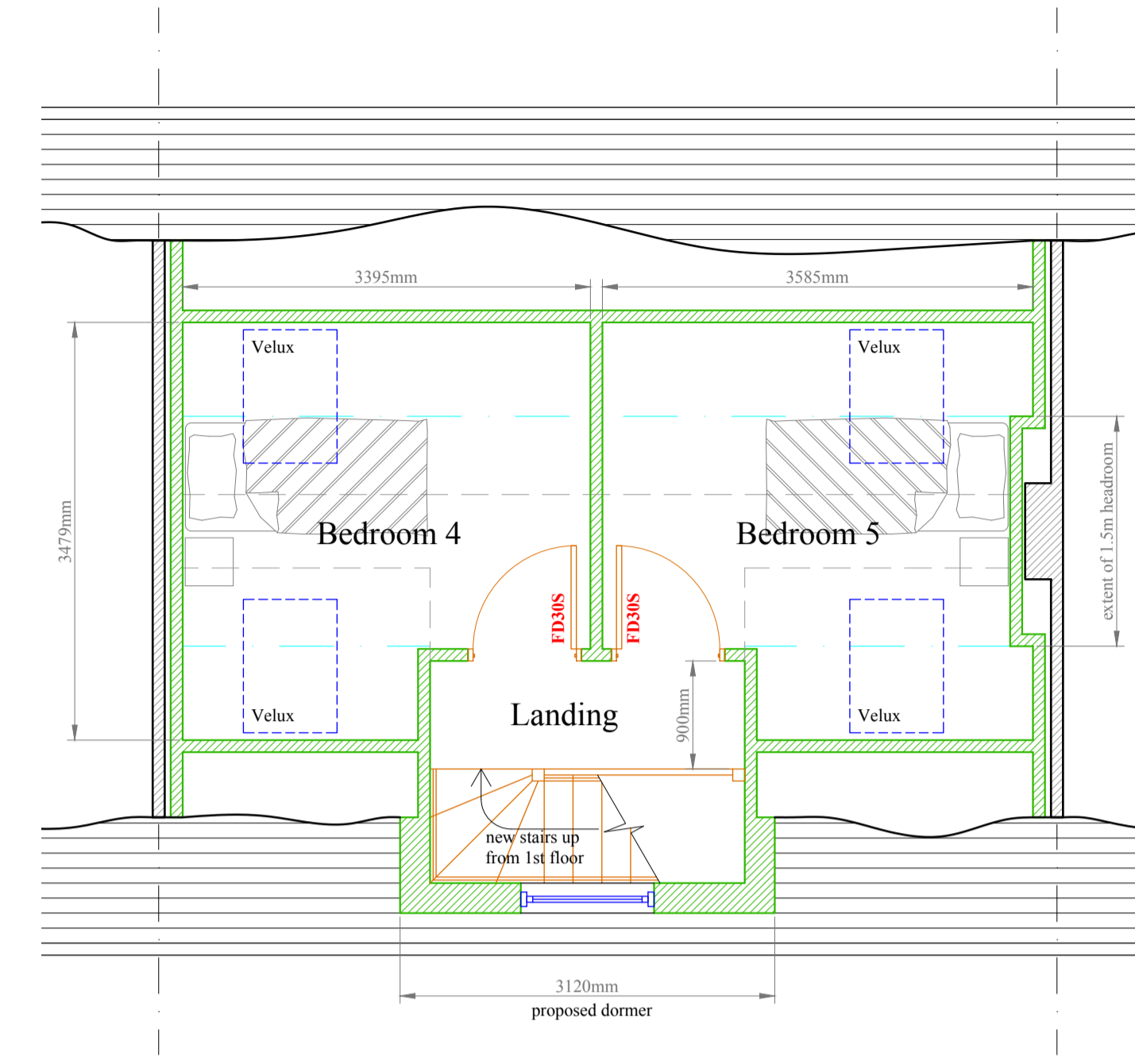

Proposed Attic Floor Plan. 1:50.

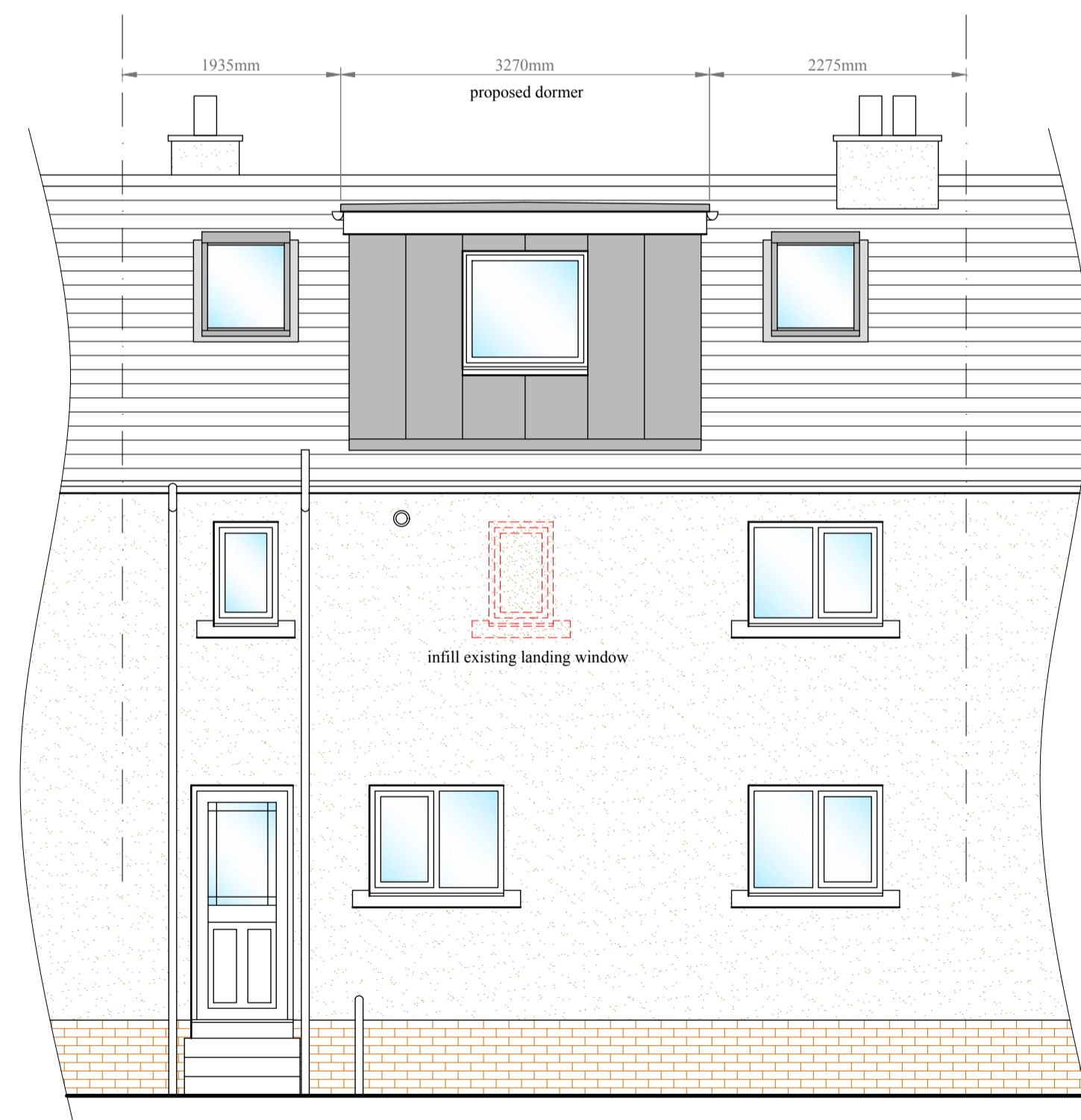

Proposed Rear Elevation. 1:50.

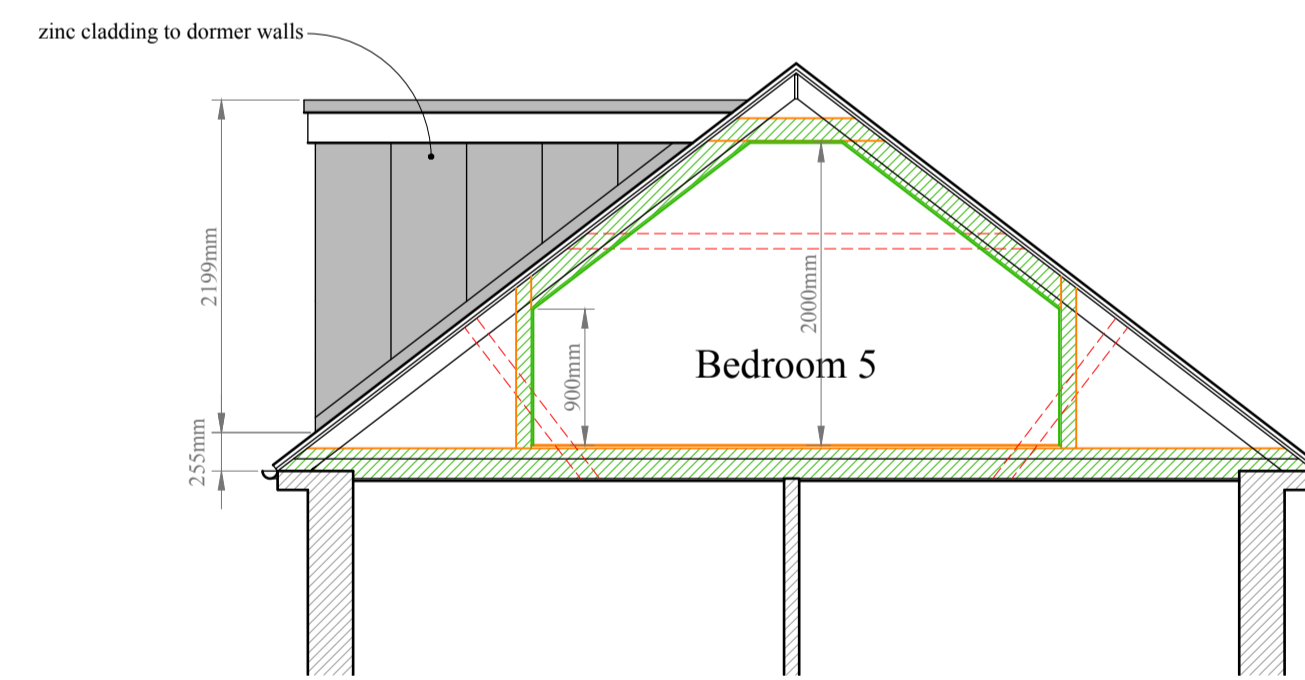

Proposed Cross Section/Side Elevation. 1:50.

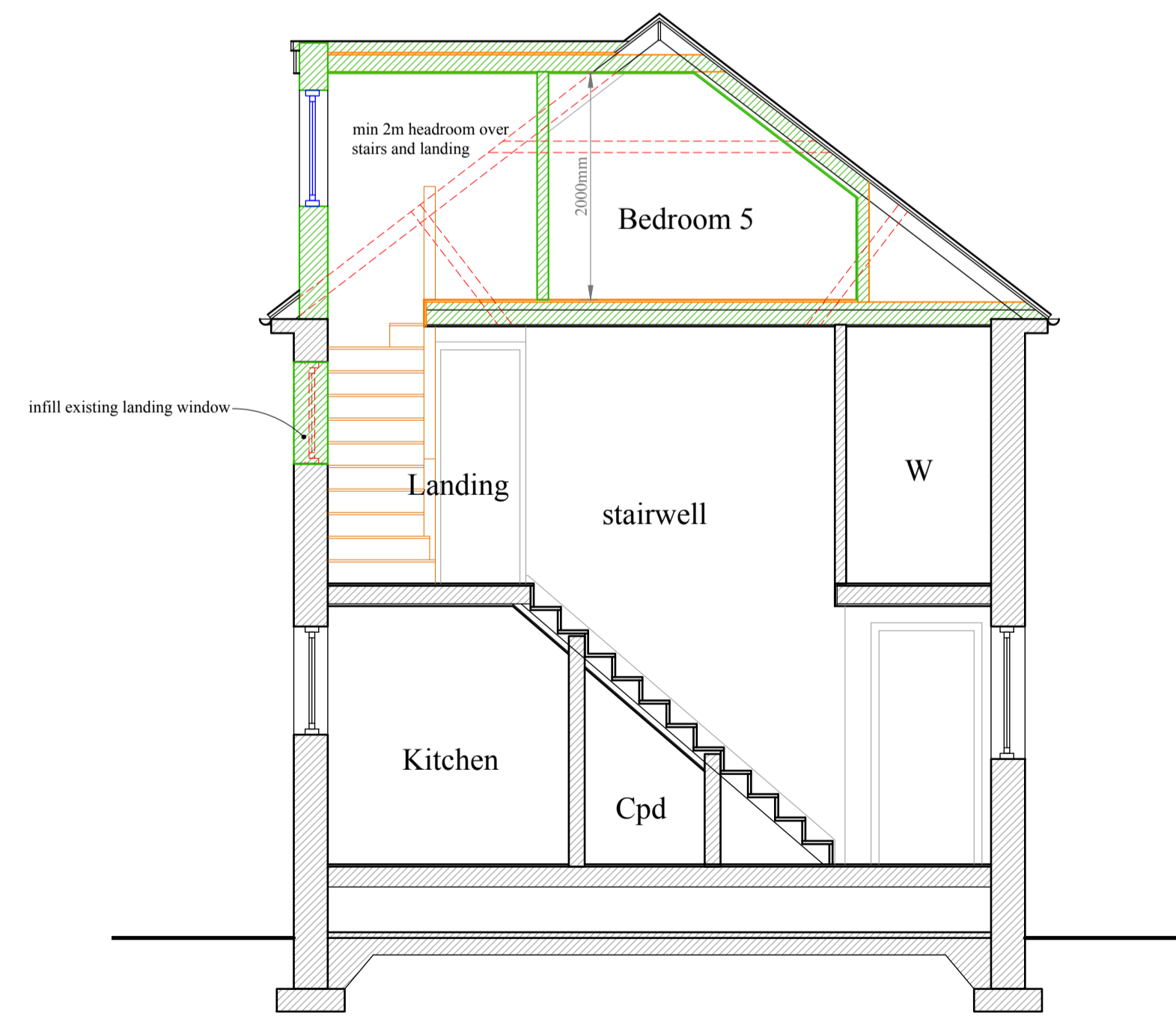

Proposed Cross Section. 1:50.

all removals and dountakings indicated by red dotted lines

Proposed Attic Conversion, 20 South Pilmuir Road, Clackmannan.	
Ms M. Fotheringham.	
Proposed Alterations.	
Scale: 1:50 @ A1.	Date: Dec '20.
Drawing No: 01	Rev:

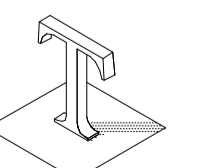

T-Square
70, Bellburn Avenue,
Linthgow,
West Lothian,
EH49 7LJ.
tel 01 506 844744