

Existing HS Canopy Front Elevation
1 : 50

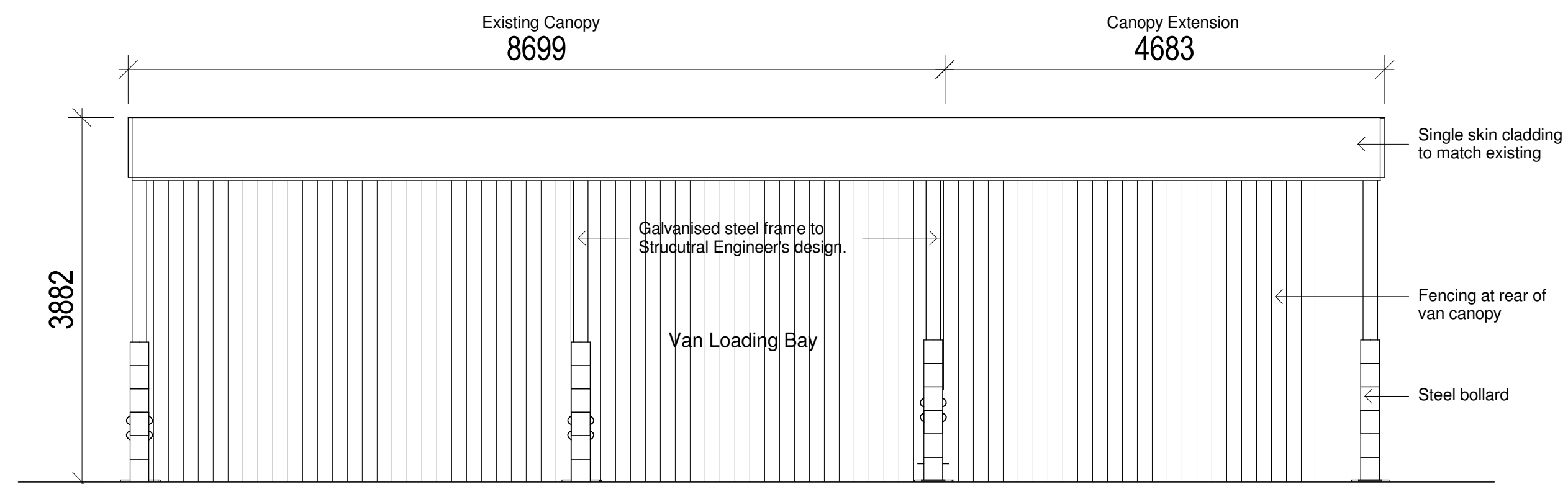

Proposed HS Canopy Extension Front Elevation
1 : 50

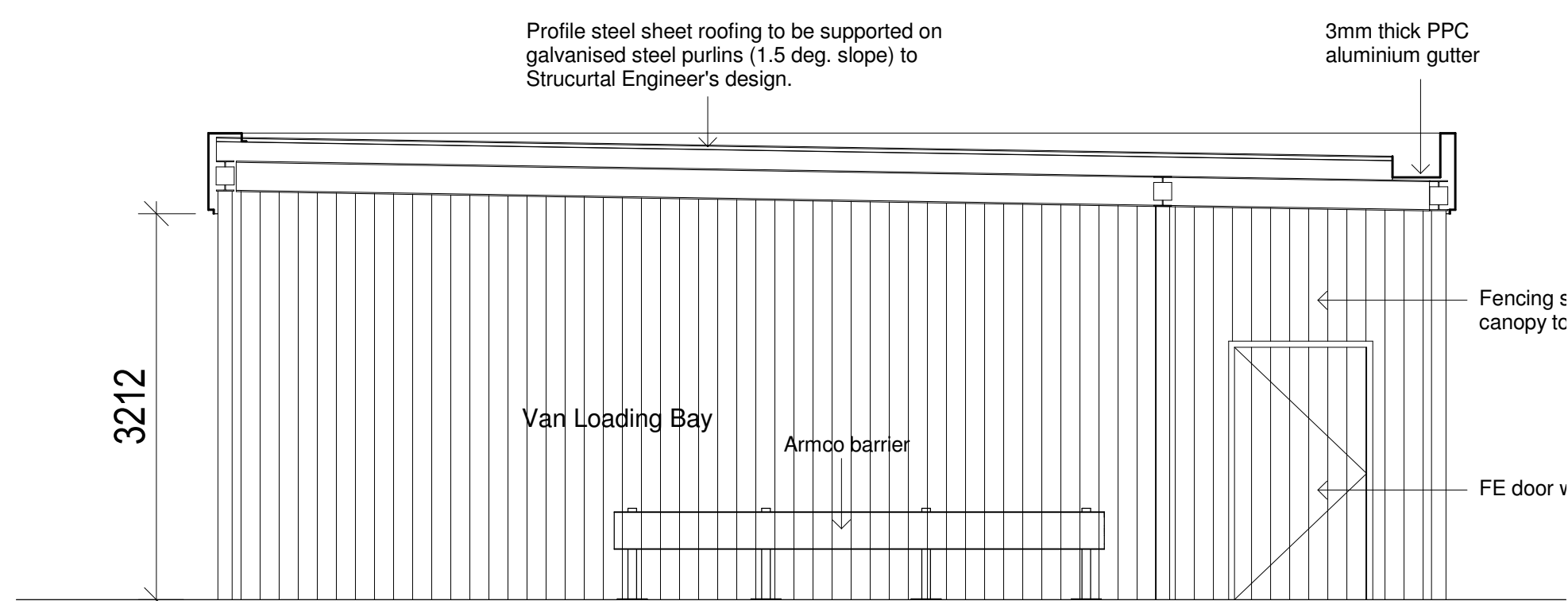

Existing HS Canopy Side Elevation
1 : 50

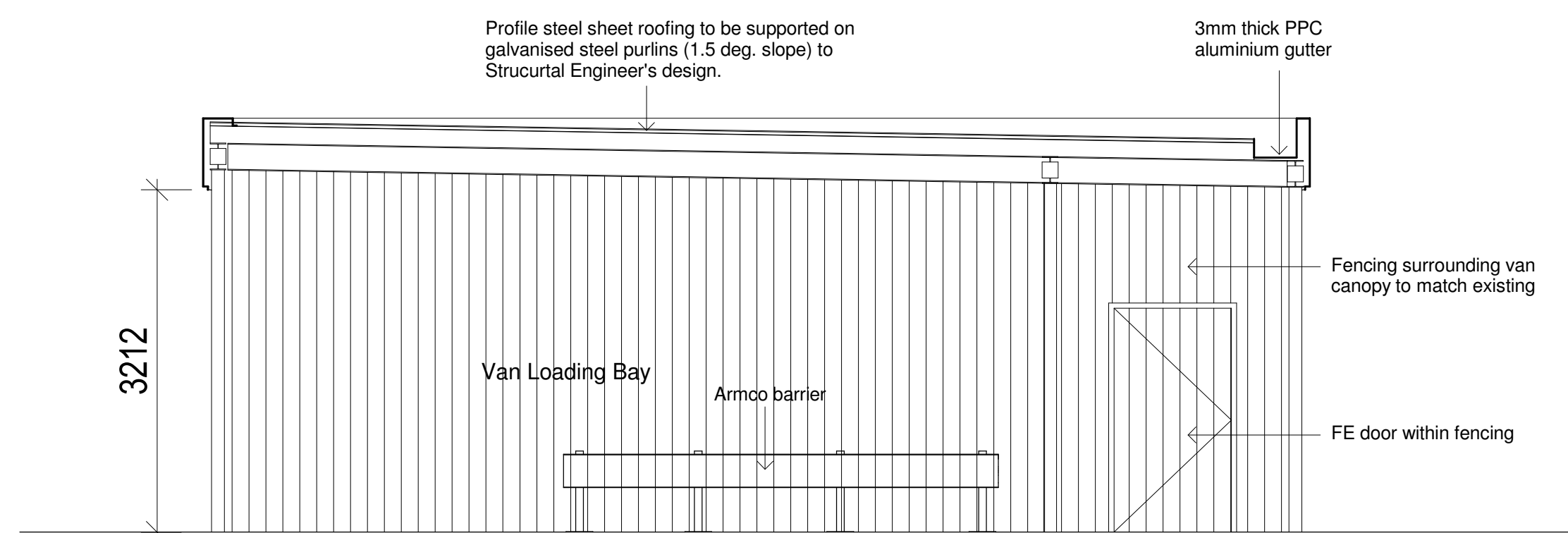

Proposed HS Canopy Extension Side Elevation
1 : 50

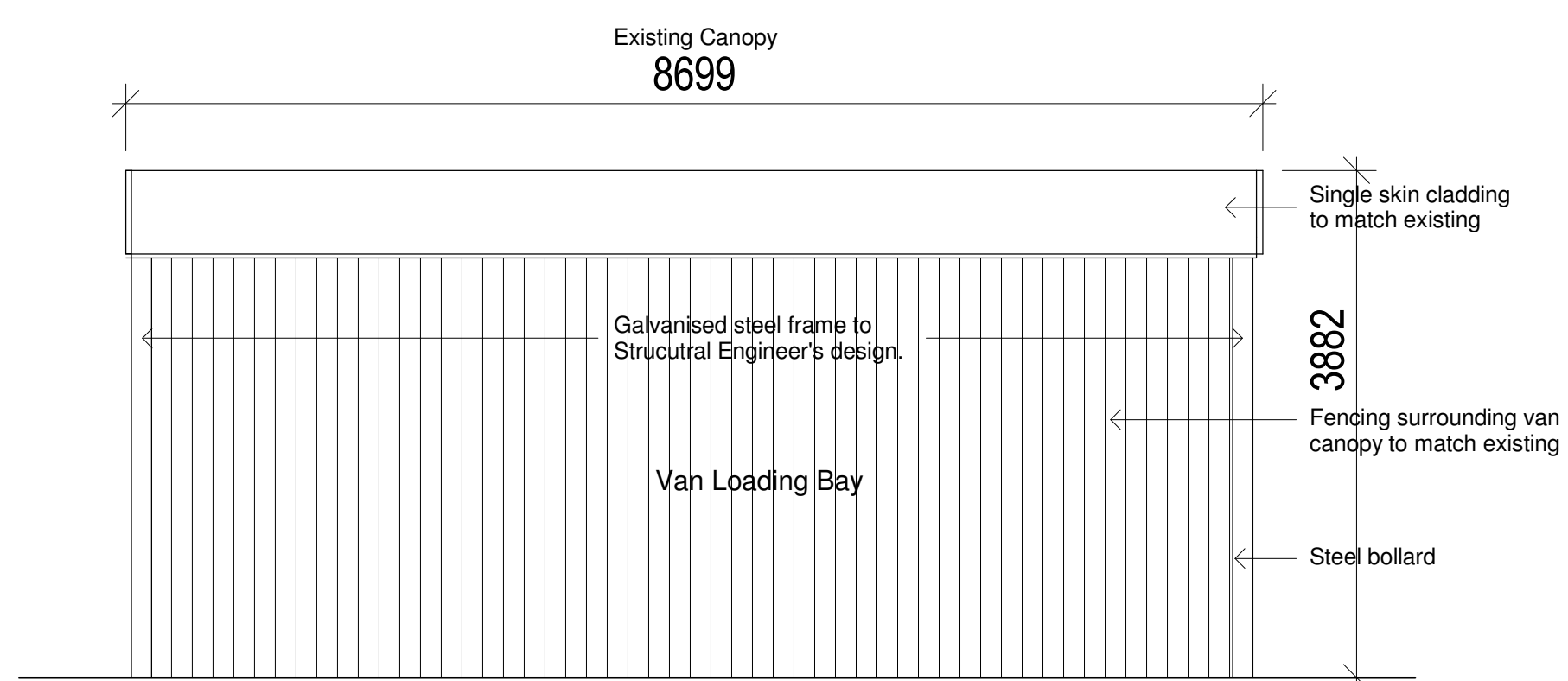

Existing HS Canopy Rear Elevation
1 : 50

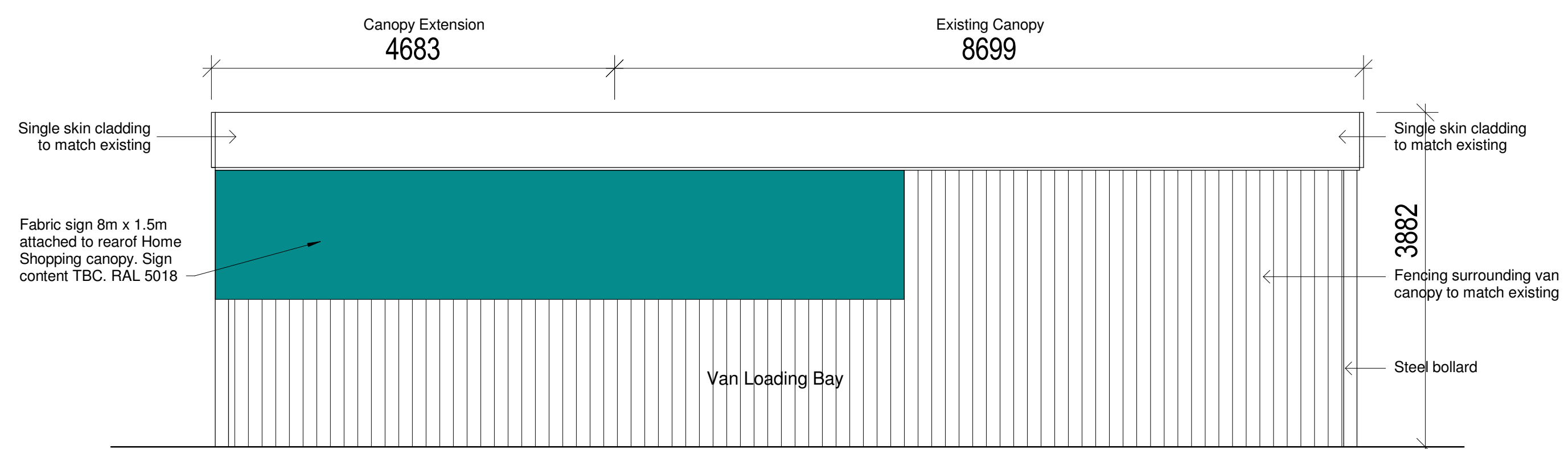

Proposed HS Canopy Extension Rear Elevation
1 : 50



HALLIDAY FRASER MUNRO
CHARTERED ARCHITECTS & PLANNING CONSULTANTS

Project:
Proposed Installation of Grocery Collection Canopy,
at ASDA Grangemouth

Client:
ASDA Stores Ltd 

Title:
Existing Home Shopping Van Canopy & Proposed
Van Canopy Extension

Document Reference		Revision	
Identification / Location	Revision Date	Version	Created / Date
11965 - HFM - ZZ - XX - DR - A - P(-)	0005		

Drawing Status: **Planning** Revision
Scale: 1 : 50 Date: 12/17/20

Do not scale this drawing.
Ordnance Survey material is reproduced with the permission of the controller of
Her Majesty's Stationery Office Crown Copyright reserved.

The copyright of this drawing subsists in Halliday Fraser Munro Ltd.

Registered Office: 8 Victoria Street, Aberdeen, AB10 1XB
T: 01224 388 700
E: info@hfm.co.uk
W: hfm.co.uk