

Boundary with no 23      Boundary with no 27

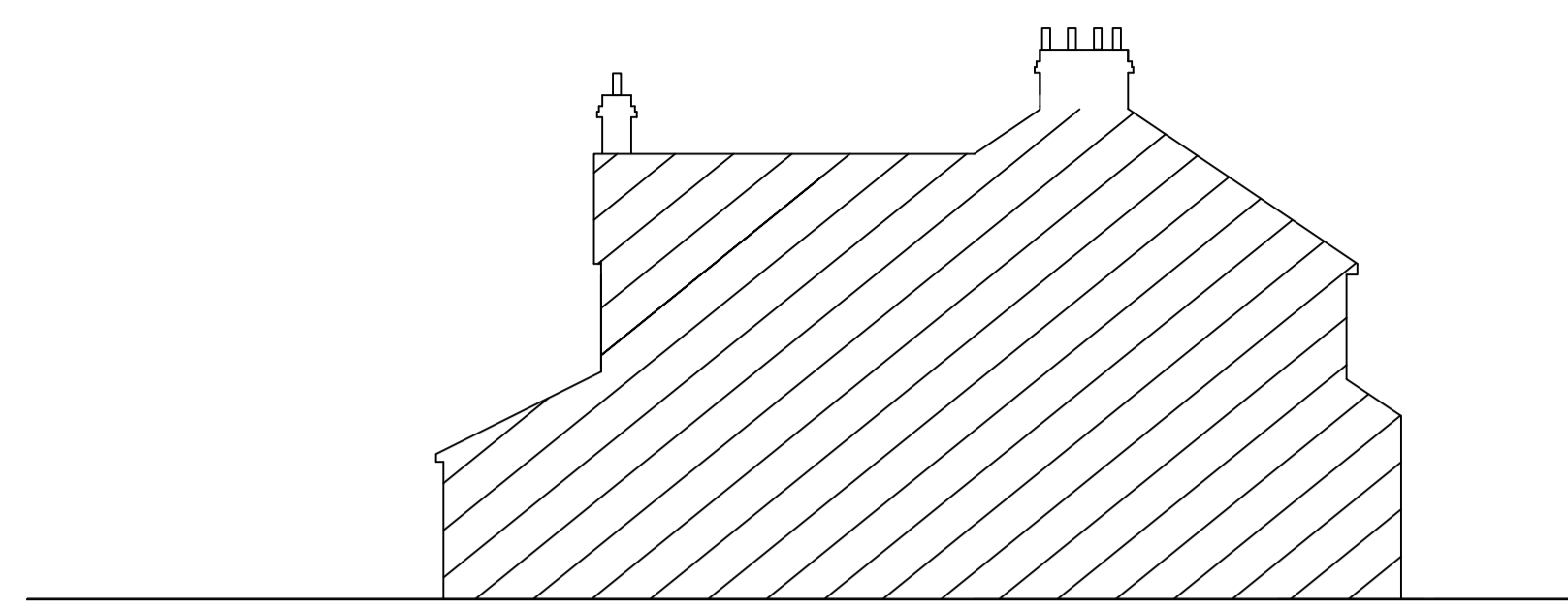

EXISTING REAR



EXISTING SIDE

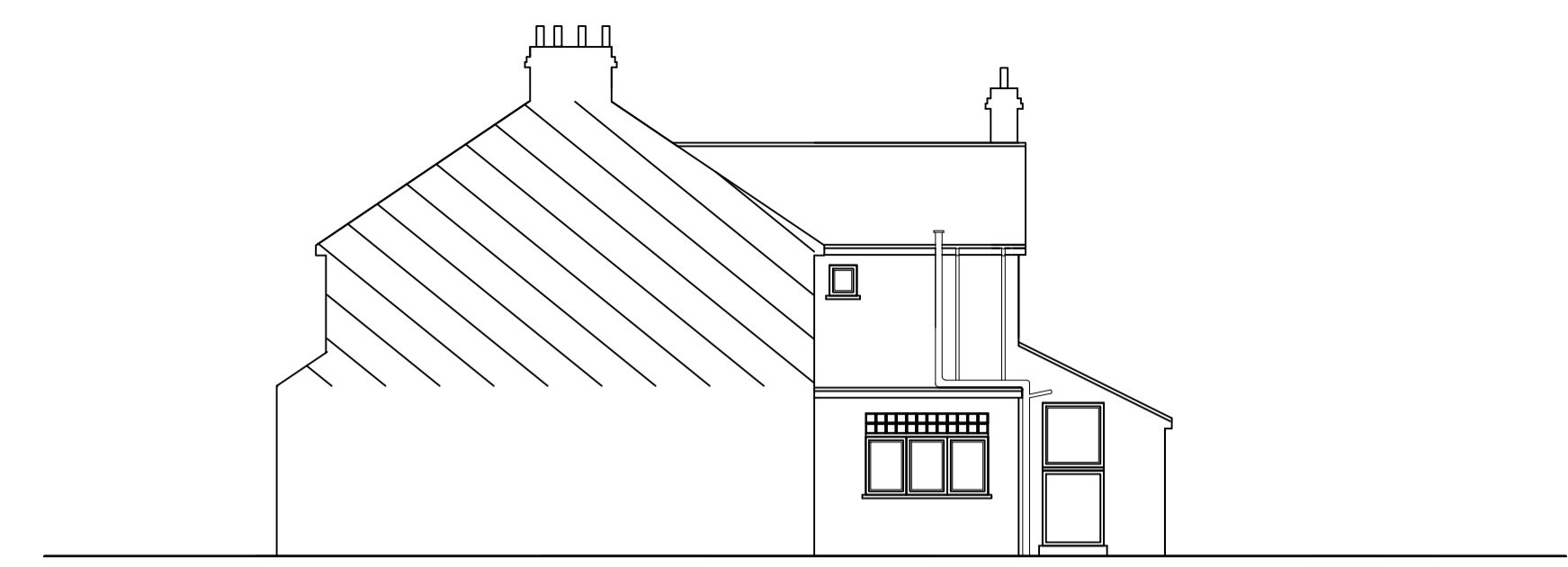

EXISTING SIDE

Boundary with no 23      Boundary with no 27



PROPOSED REAR

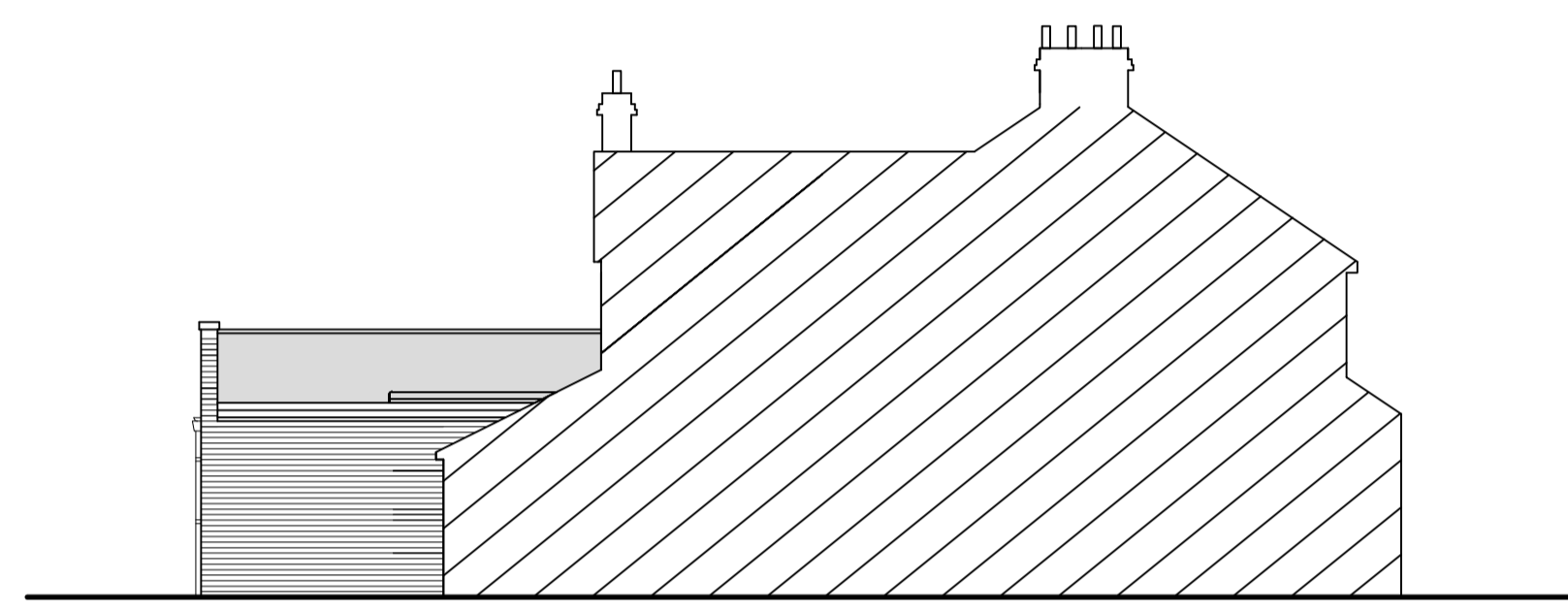

PROPOSED SIDE

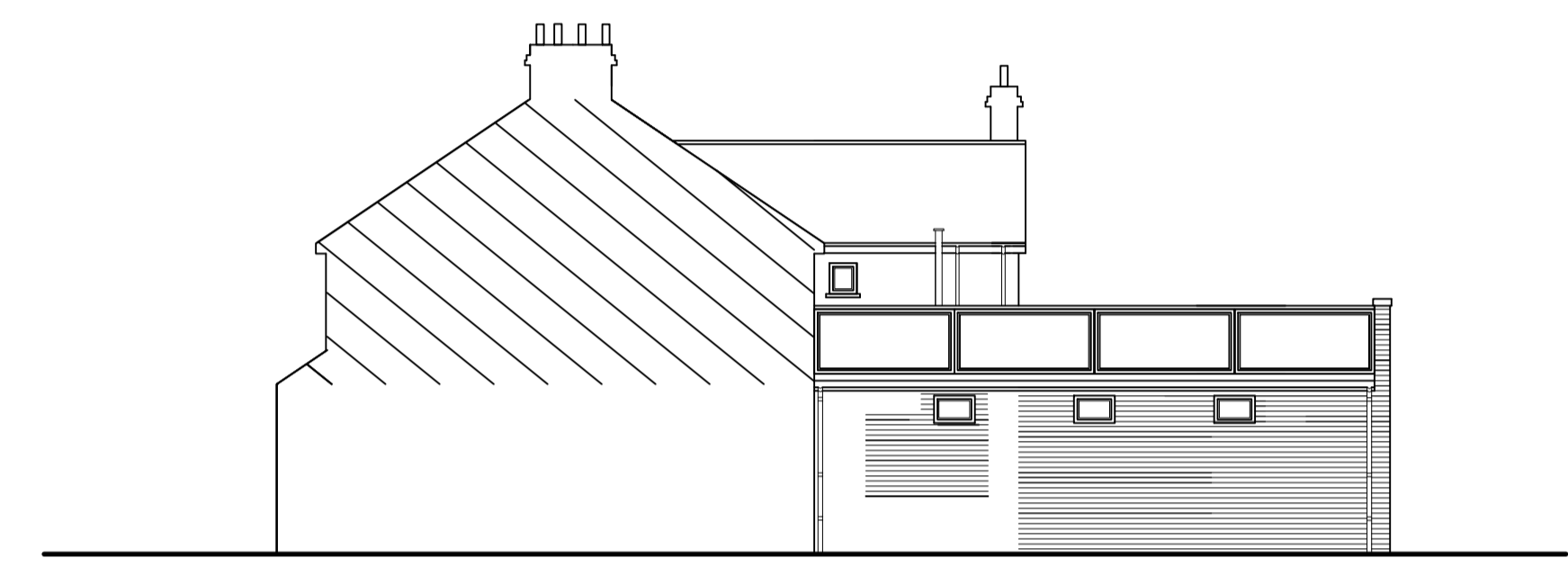

PROPOSED SIDE

Boundary with no 27      Boundary with no 23

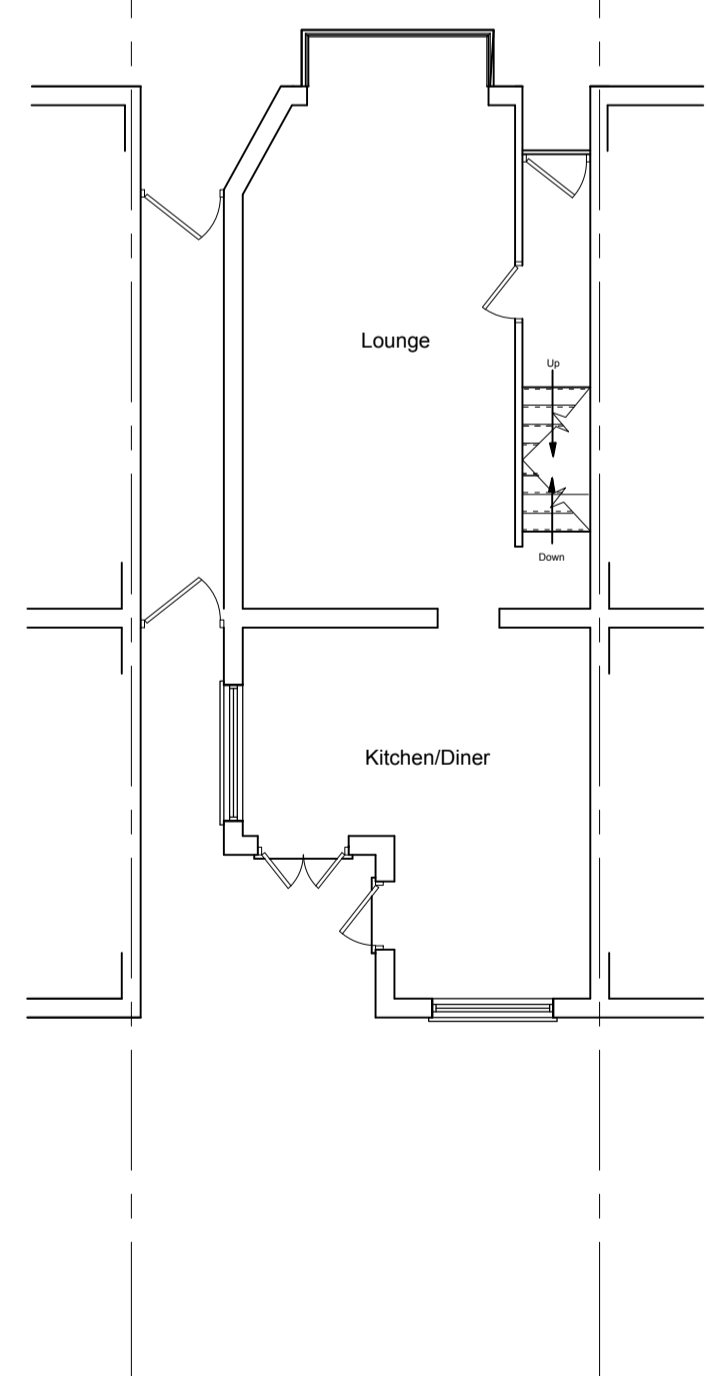

EXISTING GROUND FLOOR

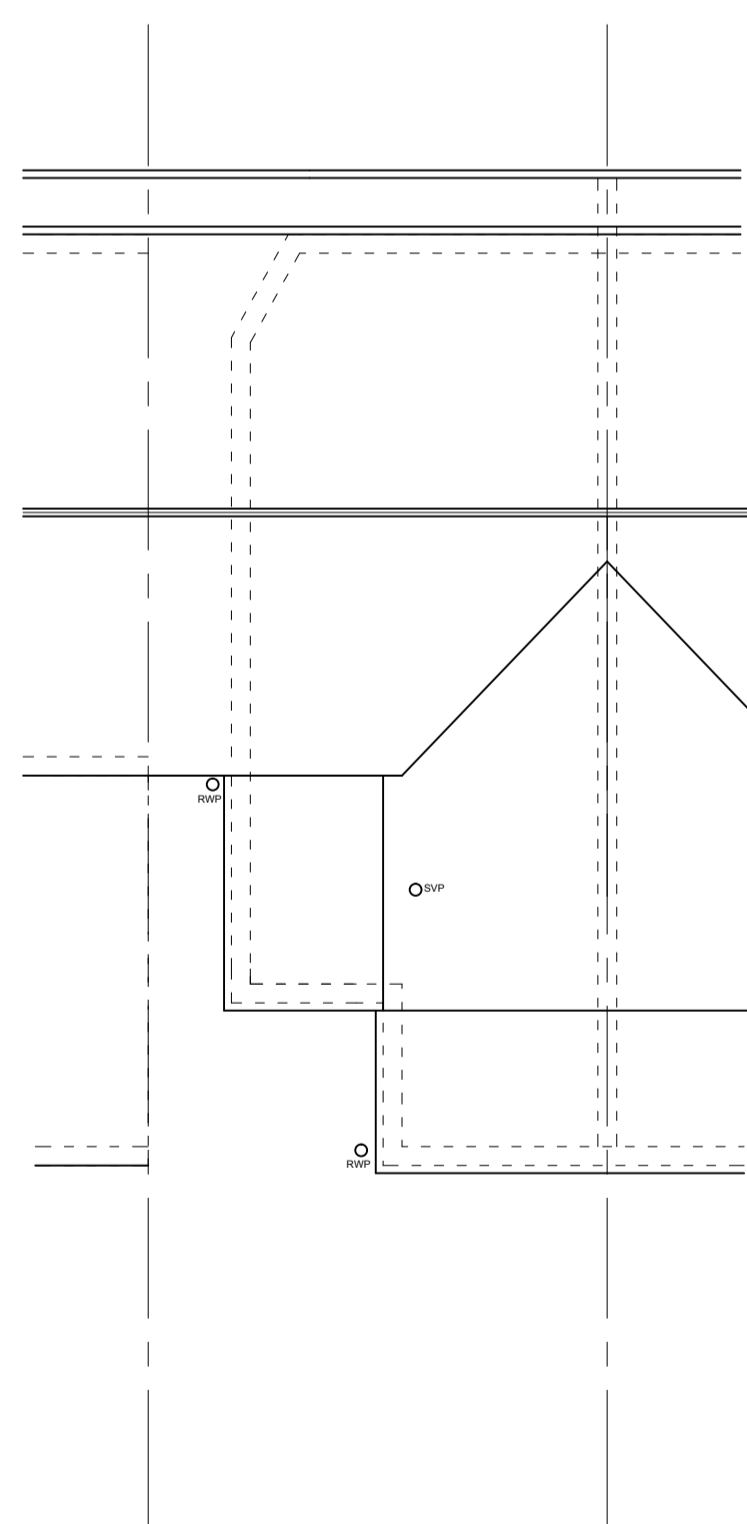

EXISTING ROOFS

Boundary with no 27      Boundary with no 23

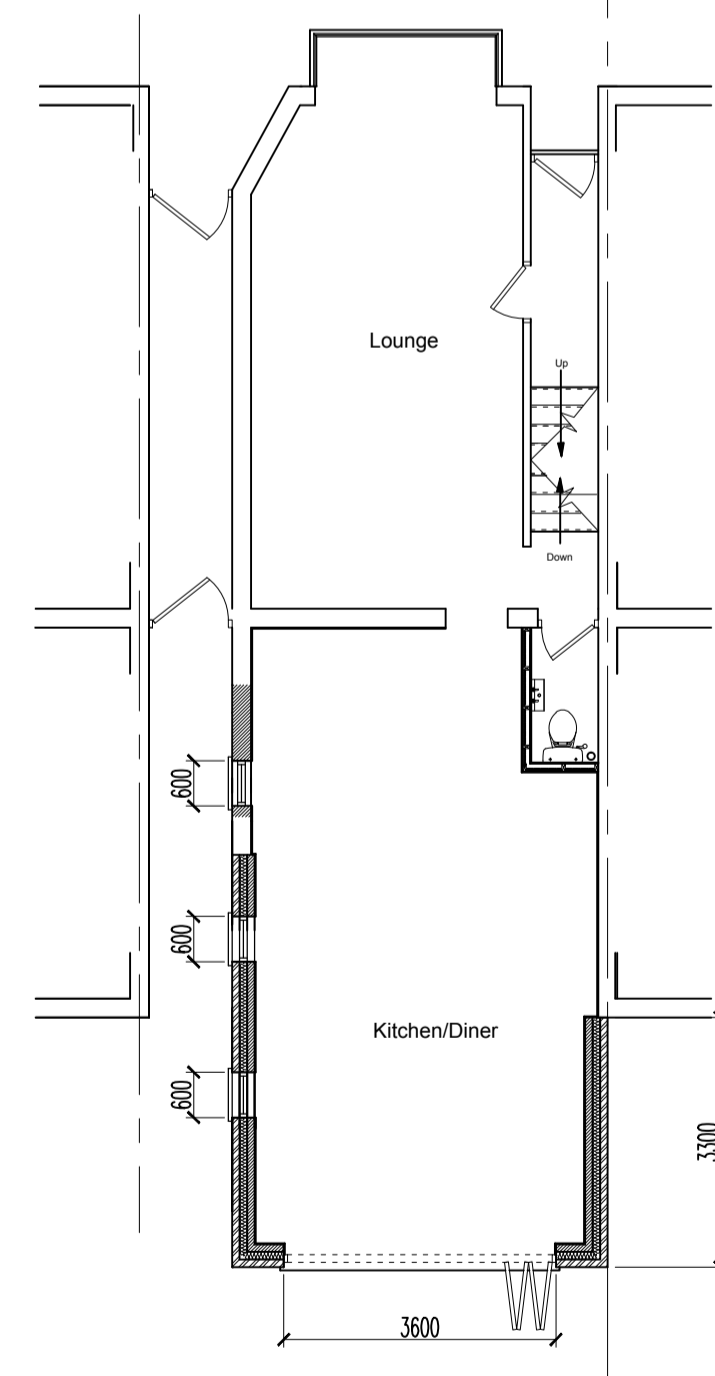

PROPOSED GROUND FLOOR

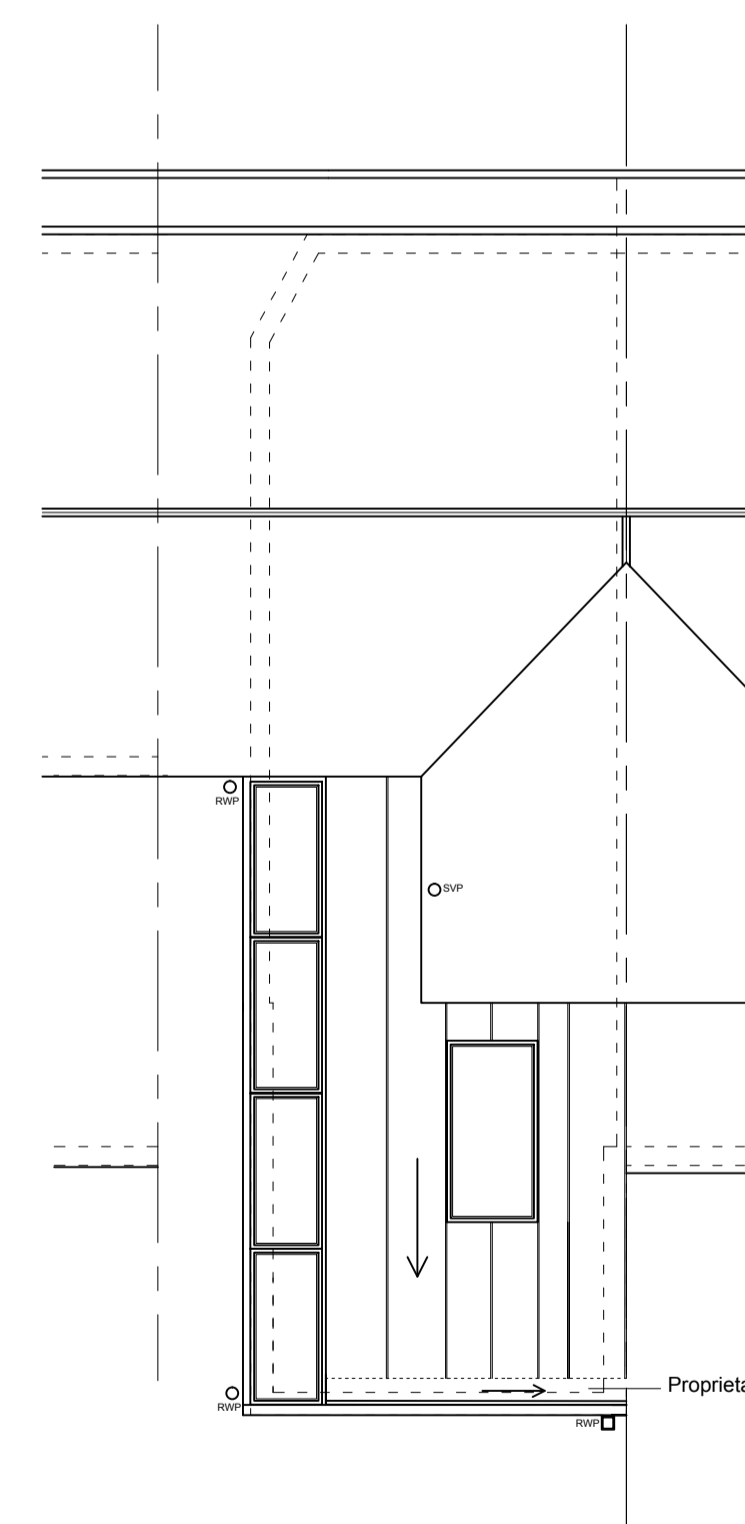

PROPOSED ROOF

PALETTE OF EXTERNAL MATERIALS

- FIAT ROOF - Standing-seam zinc sheet roof.
- WALLS - Facing brickwork.
- DOORS - Aluminium/UPVC double glazed.
- PITCHED WINDOWS - Aluminium/UPVC fully glazed.
- WINDOWS - Aluminium/UPVC double glazed.
- ROOF LIGHT - Aluminium double glazed -1 X 1200 X 2400 mm
- RAINWATER GOODS - Plastic (black).
- FLASHINGS - Code 4 lead sheet.

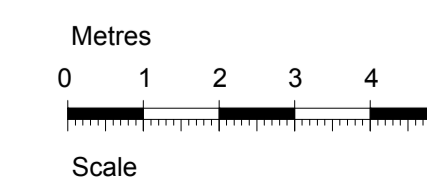

13-01-2021	Date	<b>Savernake Consulting Ltd</b>
07-01-2021	Date	
Roof Light Moved.	Amendments	Mr G Standing.
Roof Light Added.		25 Basils Road, Stevenage, Hertfordshire. SG1 3PY.
		Drawn: J Danson. Date: Dec 2020
		Scale: 1:100 @ A1
		Single Storey Rear Extension and Internal Modifications.
B	Rev	DRAWING No: 8705/01
A	Rev	REV: B