

Proposed front elevation

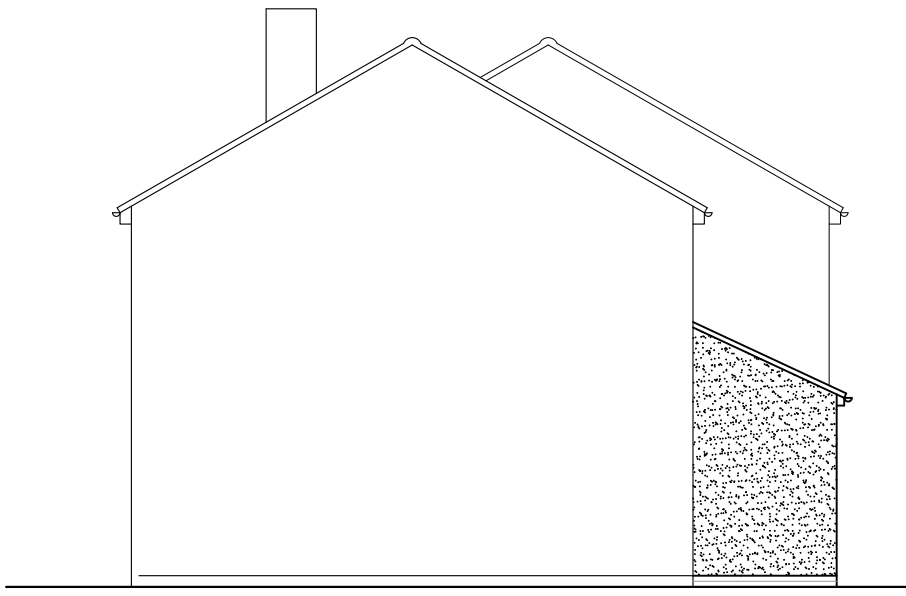

Proposed side elevation

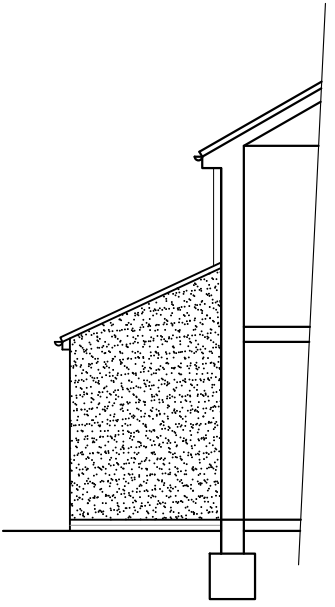

Proposed side elevation

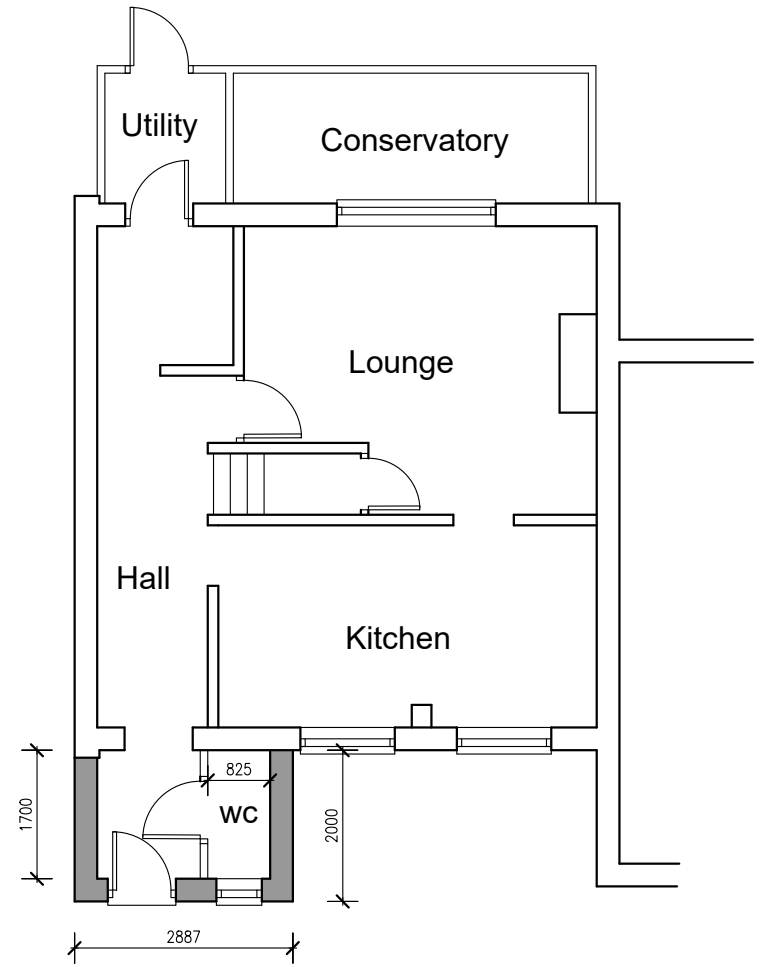

Proposed ground floor plan

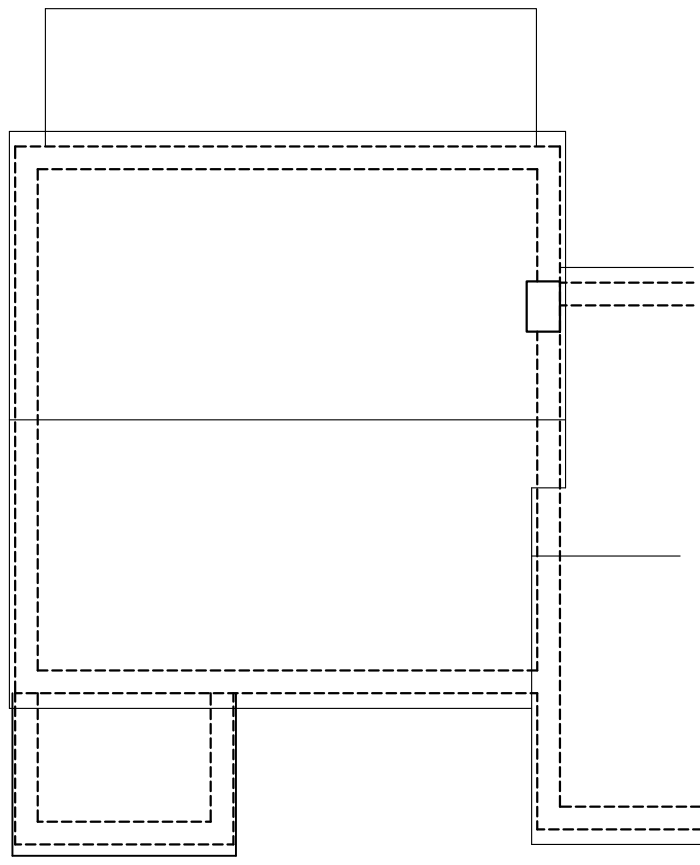

Proposed first floor plan

Rev.	Description.	Date.

AT Design (Welwyn) Ltd
 Architectural Design Services
 22 School Lane, Welwyn, Herts AL6 9PH
 Tel: 07931703297 - email: adamtrigg@hotmail.com

Title: Proposed extension
 18 Eliot Road, Stevenage
 Hertfordshire, SG2 0LH
 Proposed plans & elevations

Scale : 1:100 at A3
 Date : Dec 2020
 Drawn by: AT

Drg.No: AT924-03