

Existing front elevation

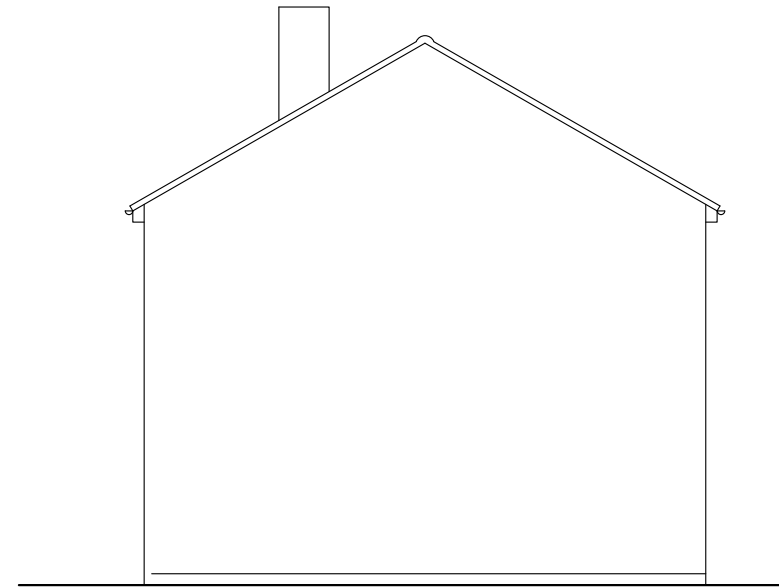

Existing side elevation

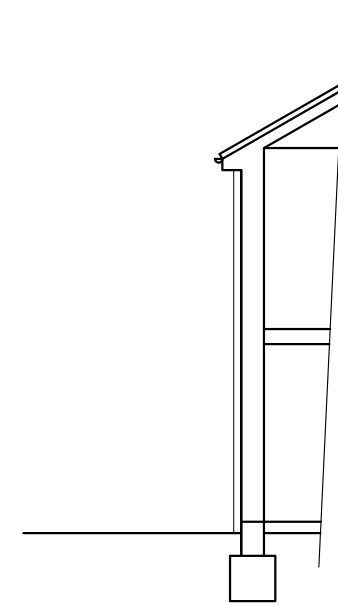

Existing side elevation

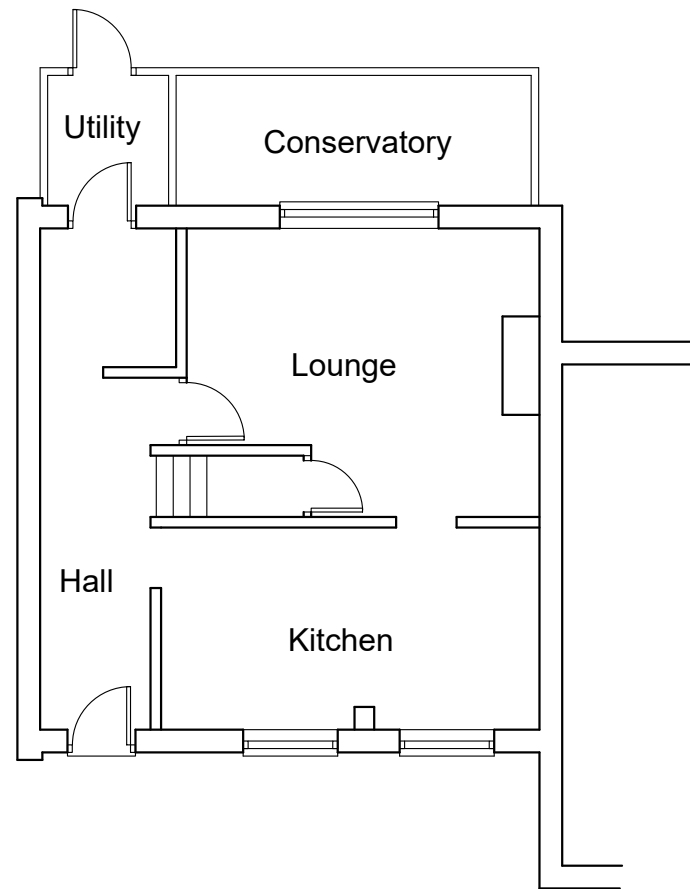

Existing ground floor plan

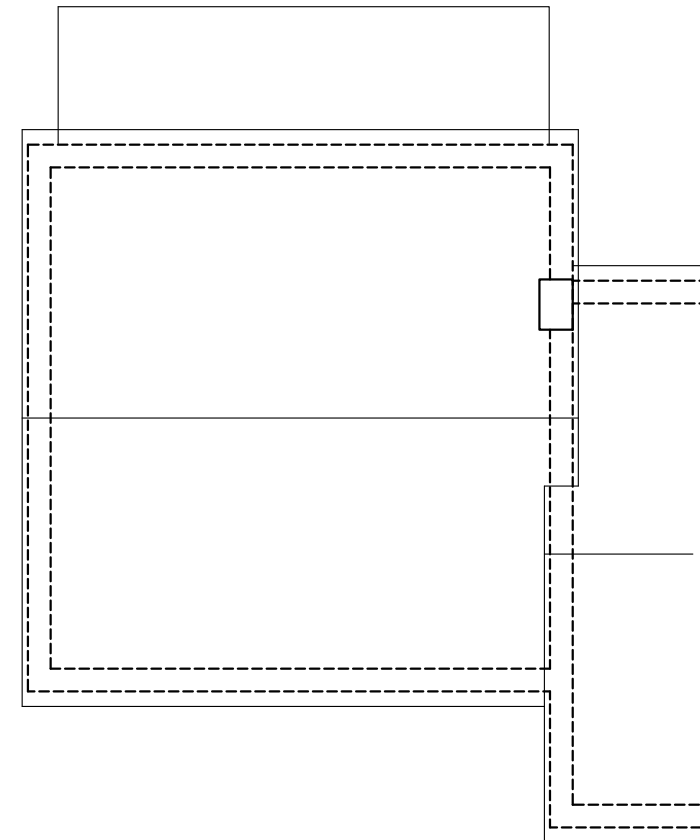

Existing first floor plan

Rev.	Description.	Date.

AT Design (Welwyn) Ltd
 Architectural Design Services
 22 School Lane, Welwyn, Herts AL6 9PH
 Tel: 07931703297 - email: adamtrigg@hotmail.com

Title: Proposed extension
 18 Eliot Road, Stevenage
 Hertfordshire, SG2 0LH
 Existing plans & elevations

Scale : 1:100 at A3
 Date : Dec 2020

Drawn by: AT

Drg.No: AT924-02