

THIS DRAWING IS A PLANNING SUBMISSION DRAWING BUT THE PLANNING DECISION NOTICE ISSUED BY THE LOCAL AUTHORITY SHOULD BE CONSIDERED AS BEING THE DEFINITIVE DOCUMENT WITH REGARD TO THE PERMISSION GRANTED.

THIS DRAWING SHOULD NOT BE USED AS A WORKING DRAWING OR FOR ERECTION PURPOSES. IT IS ONLY AN ELEVATION DRAWING FOR SUBMISSION TO THE LOCAL AUTHORITY TO TRY TO GAIN PLANNING PERMISSION.

2273-CPR-0168-WC

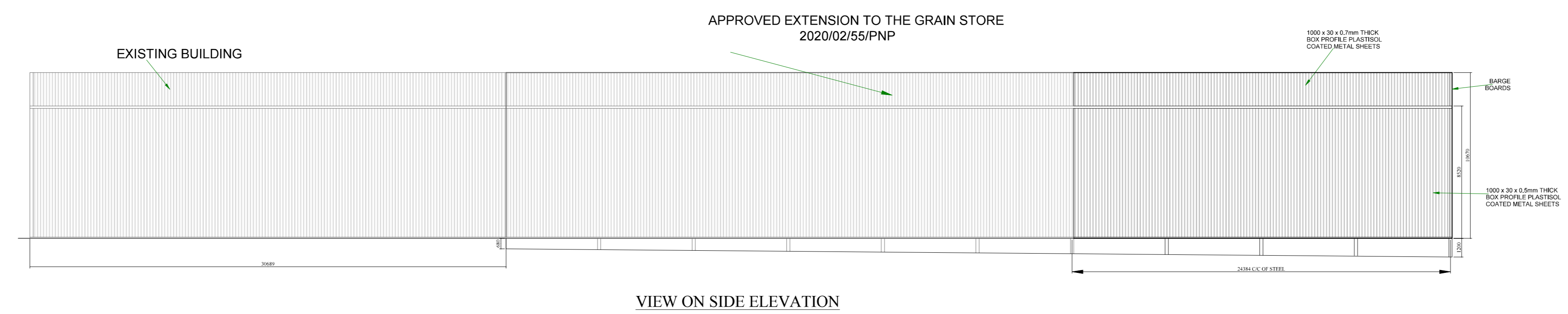

VIEW ON SIDE ELEVATION

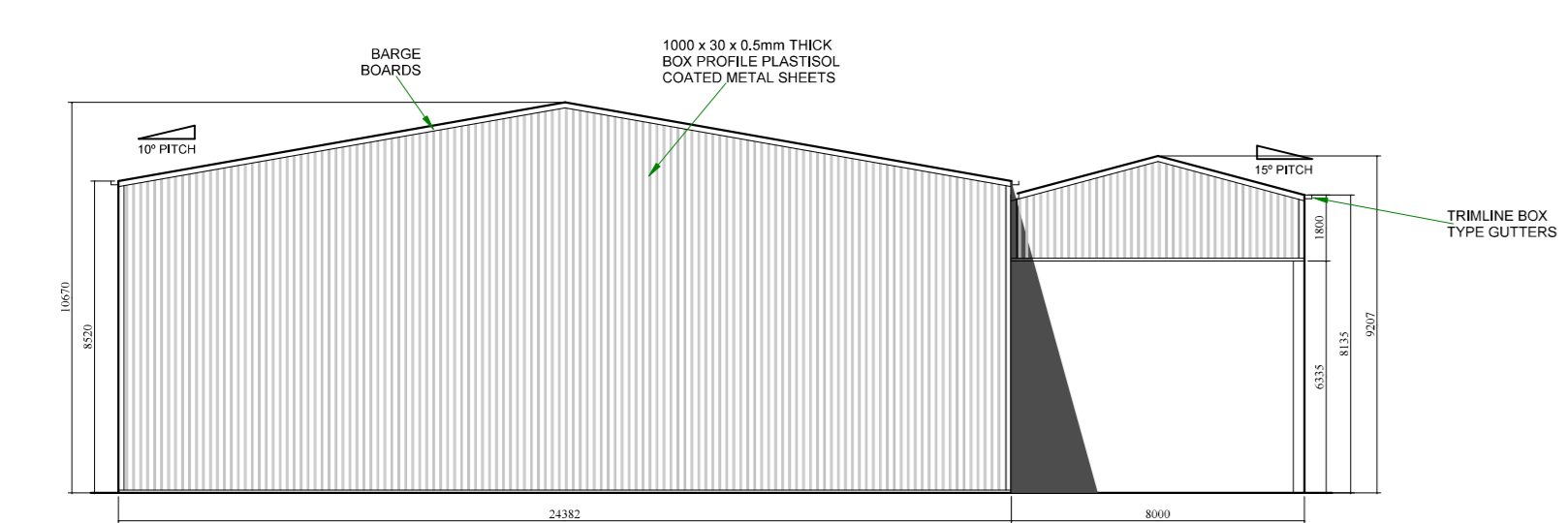

VIEW ON GABLE END

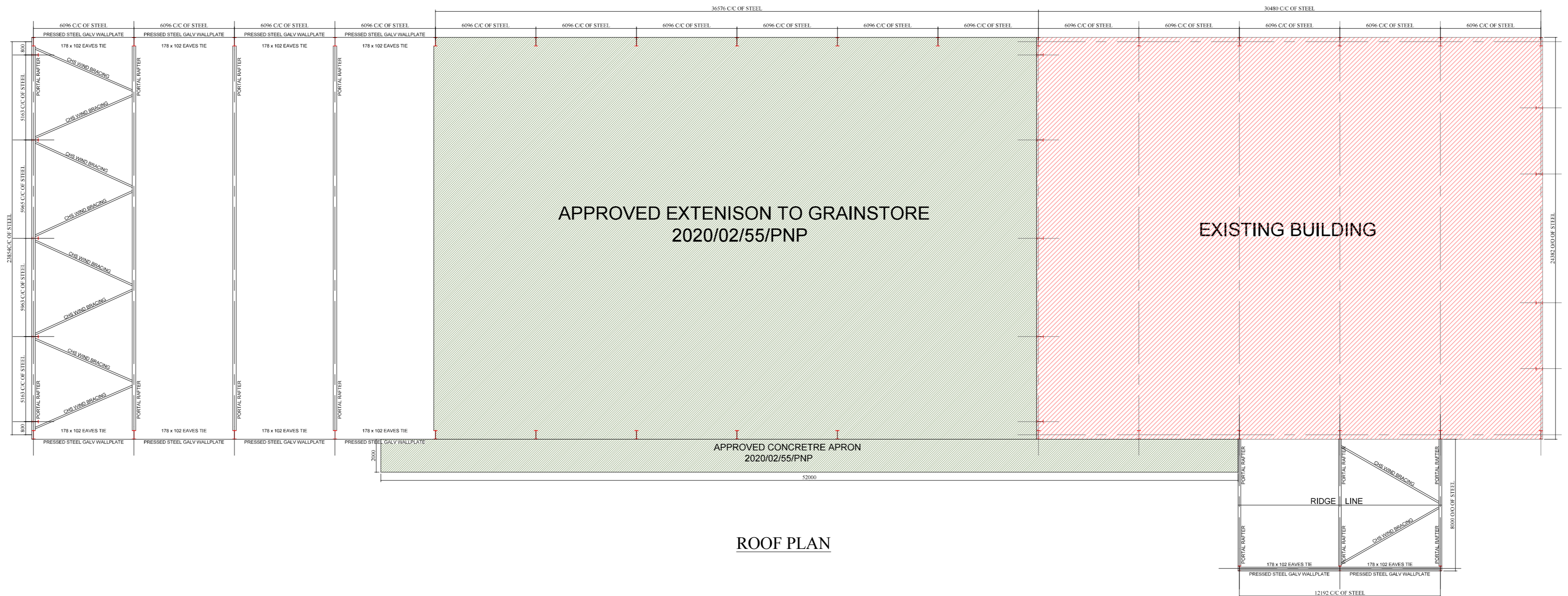

ROOF PLAN

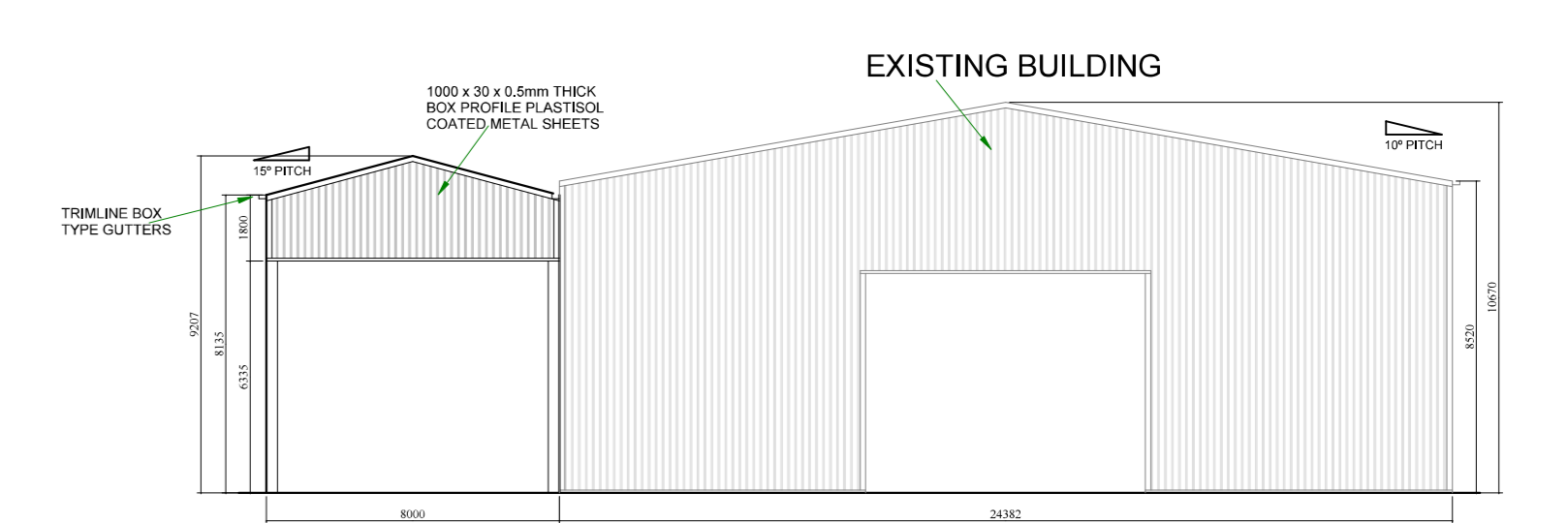

VIEW ON GABLE END

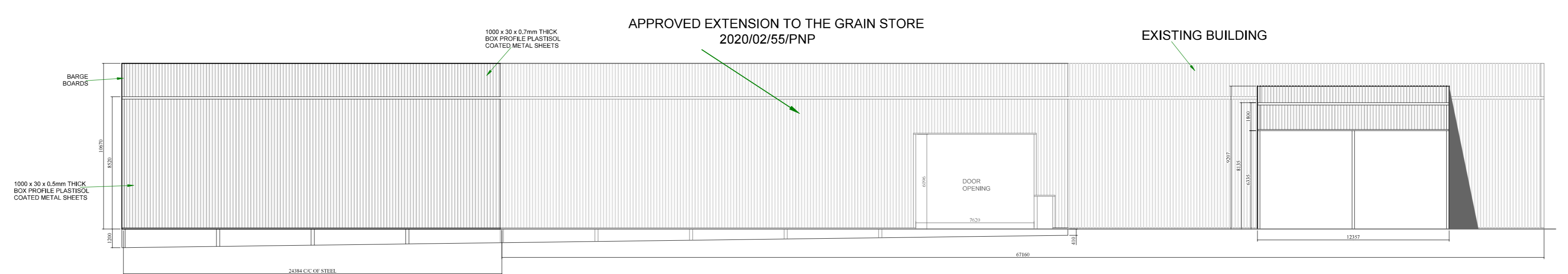

VIEW ON SIDE ELEVATION

- Framework:**
- 533 x 210 x 82Kg UB stanchions.
 - 305 x 165 x 40Kg UB stanchions.
 - 356 x 171 x 45Kg UB portal rafters.
 - 203 x 133 x 25Kg UB portal rafters.
 - 406 x 178 x 54Kg UB gable stanchions.
 - 178 x 102 x 19Kg UB eaves ties.
 - CHS eaves ties
 - CHS rafter braces in one end bay of the roof and vertical bracing in one end bay of each side.
 - Pressed steel galvanised purlins.
 - Pressed steel galvanised wallplates.
 - Pressed steel galvanised rails.
- Cladding:**
- Roof:**
- 1000 x 30 x 0.7mm thick box profile plastisol coated metal sheets. The roof to incorporate crown ridge & barge boards. Trimline box type gutters with PVC fall pipes.
- Verticals:**
- 1000 x 30 x 0.5mm thick Box profile plastisol coated metal sheeting to the levels detailed on the elevations.
- All cladding materials to be agreed with the local authority, but generally to match the existing adjacent buildings.

Client		
RE CLADDING UK 8 CHAPEL WALKS KIRKHAM PR4 2TH		
Job Title		
PROPOSED NEW GRAIN DRYER COVER & EXTENSION TO GRAIN STORE AT BRANDETH FARM		
Drawing Title		
PLAN AND ELEVATIONS		
email: sales@wareingbuildings.co.uk web: www.wareingbuildings.co.uk		
J Wareing & Son (Wrea Green) Ltd Whinbrick Works Blackpool Road Wesley Preston PR4 2RJ		
Tel: 01772 682159 or 01772 682924		Fax: 01772 671071
Scale	Date	Drawn
1:200 @ A0	JAN 20	JTW
Drawing Number	P6350-02	Rev.