

SOUTH ELEVATION

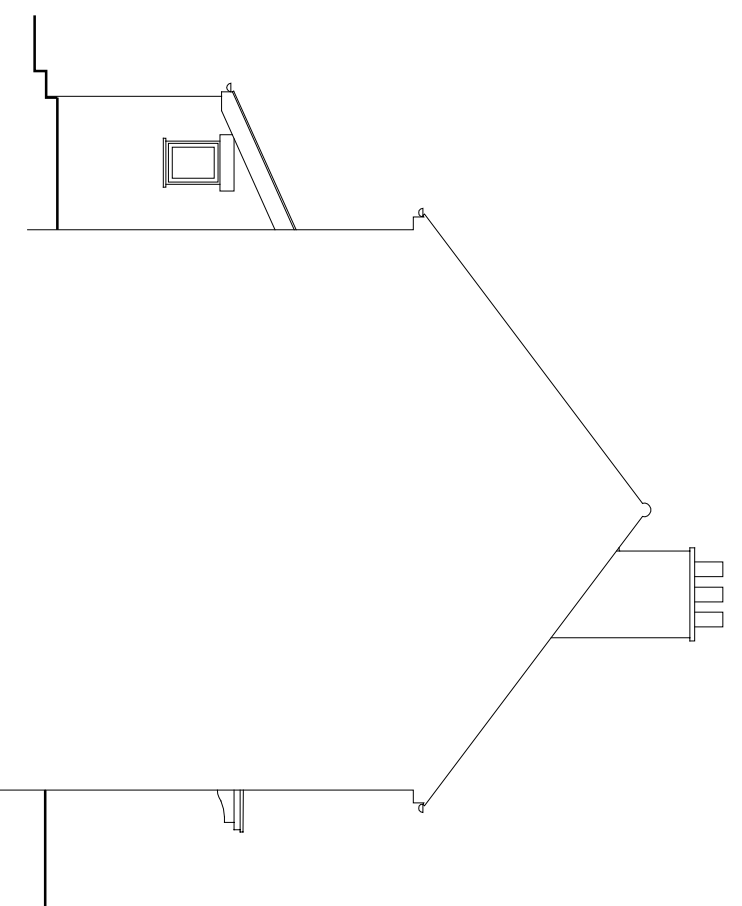

WEST ELEVATION

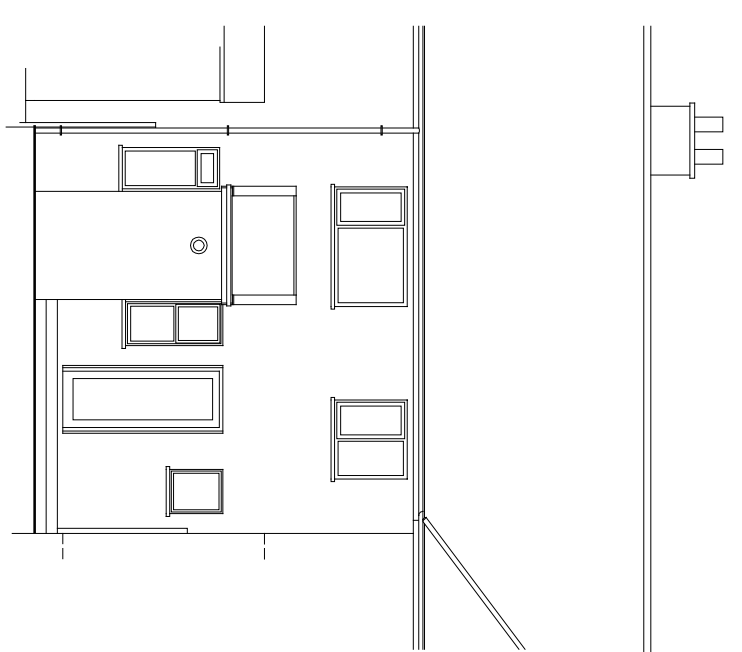

NORTH ELEVATION

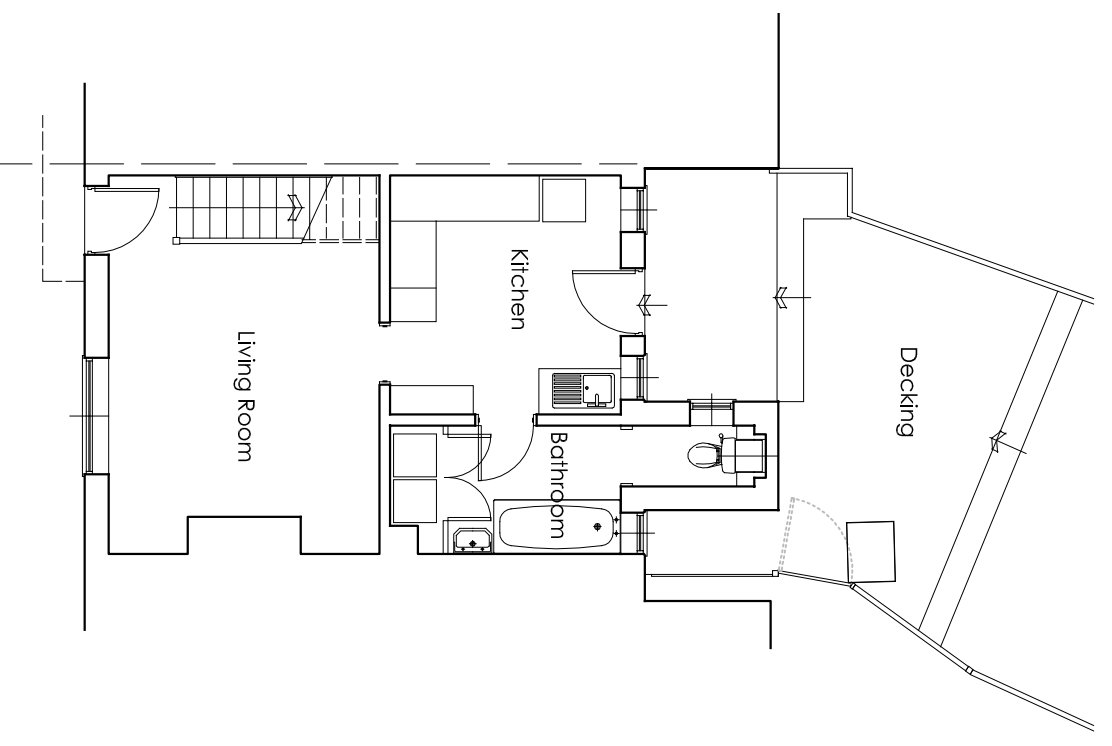

GROUND FLOOR PLAN

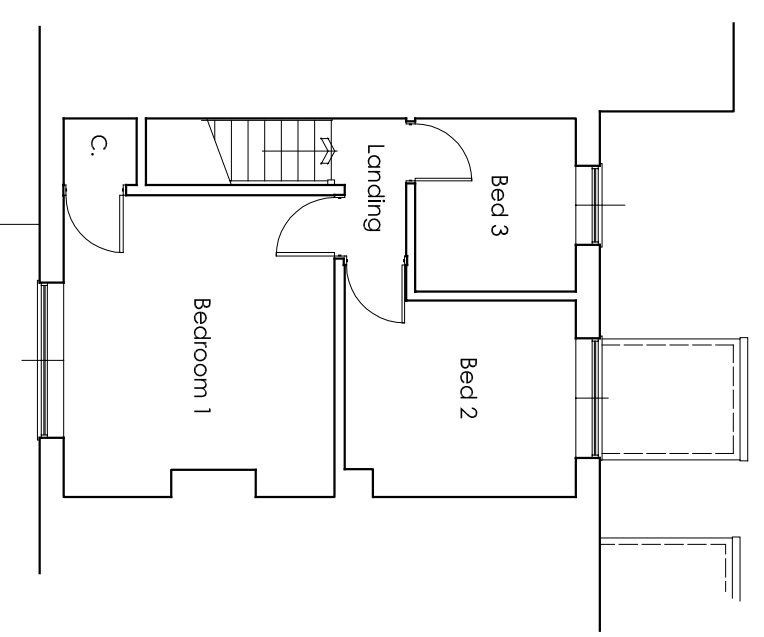

FIRST FLOOR PLAN

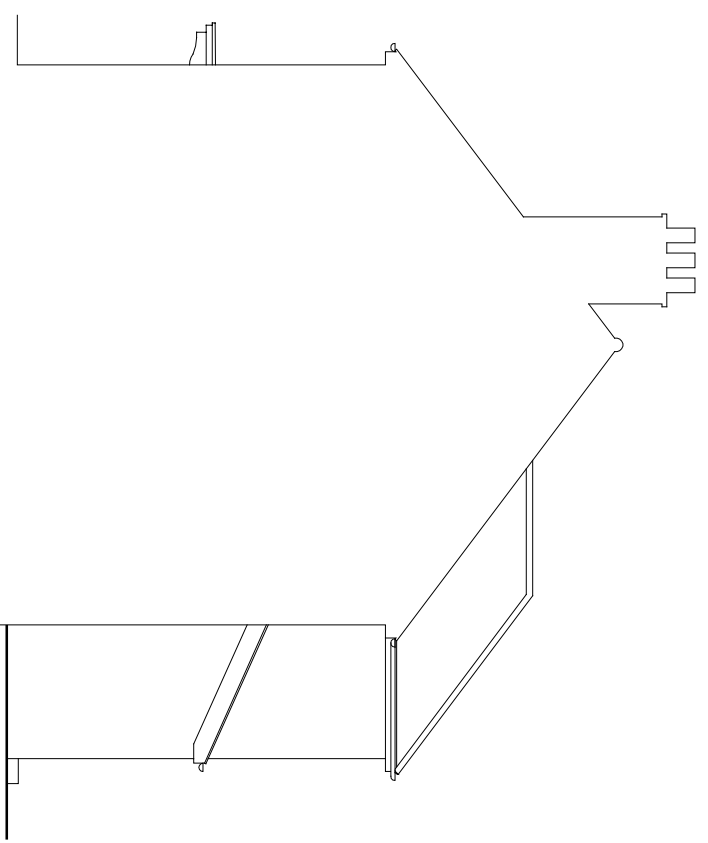
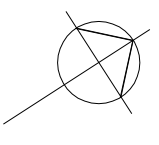

EAST ELEVATION

Rev Date Description

RRABC
Robbie Ruckell Architectural & Building Consultants Ltd
7 01308 861095 | e office@rrabc.co.uk | w www.rrabc.co.uk
Unit 3 Whitehart Yard, Hogshill Street, Beadnister, Dorset DT18 3AE

PROPOSED ALTERATIONS
of
10 NUTCORBE TERRACE,
CHARMOUTH, BRIDPORT, DT6 6NZ
for
MR & MRS A HARVEY

PLAN AS EXISTING

Scale Date Drawn by
1:100 @ A3 OCT 2020 SPL

20/105/02 Rev

Drawn to stated scale for purposes of Planning application. Building
Regs submission and estimating. Setting out to be agreed on site
and all critical dimensions checked