

The copyright of this drawing and any design shown on it is owned by COBDEN (Architectural Design). Figured dimensions only to be worked from, and contractors are to check all dimensions on site. Any discrepancies to be reported before proceeding.

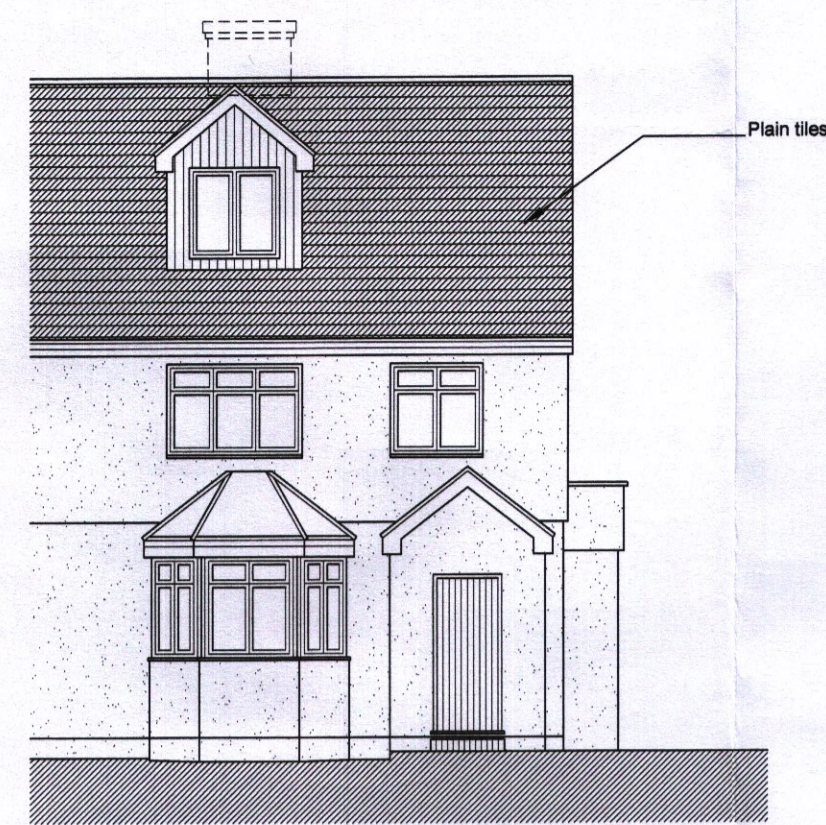

Front Elevation...

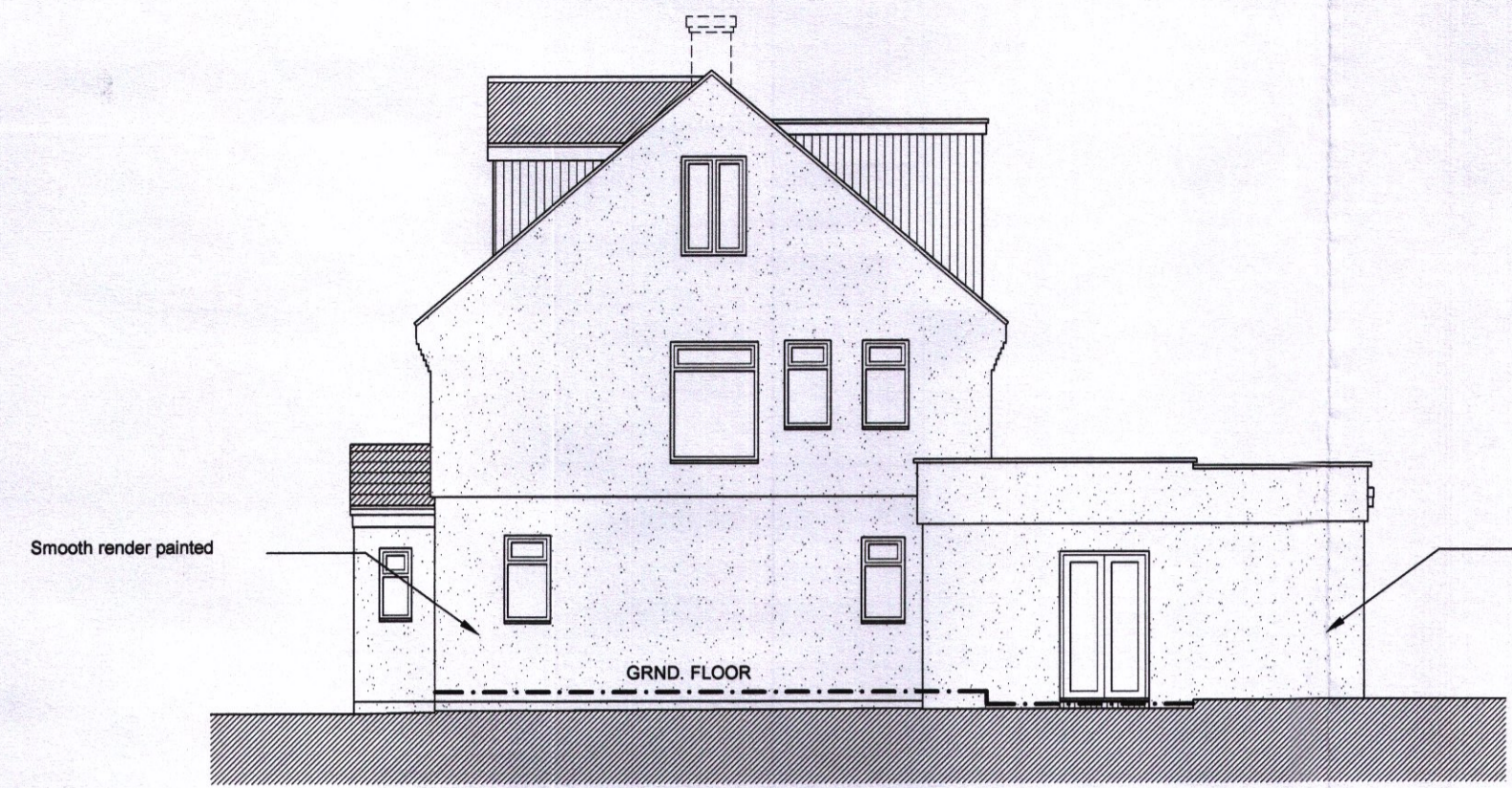
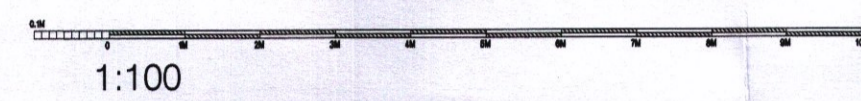

Left Elevation...

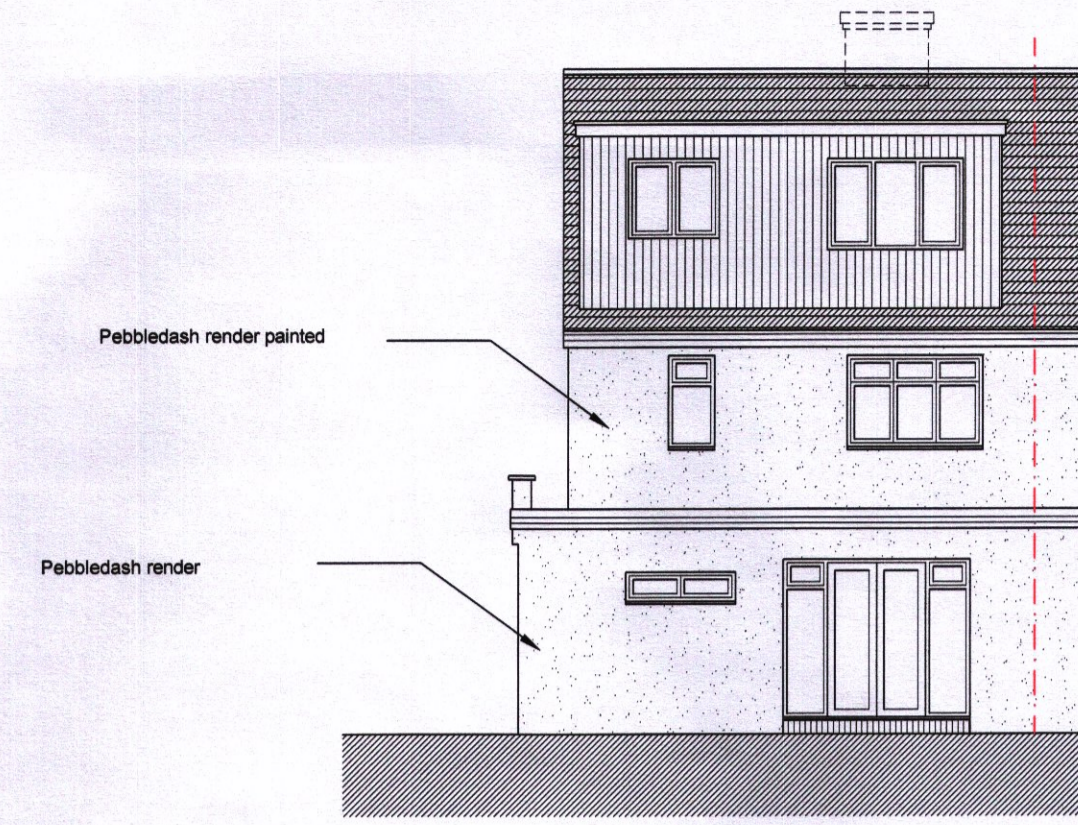

Rear Elevation...

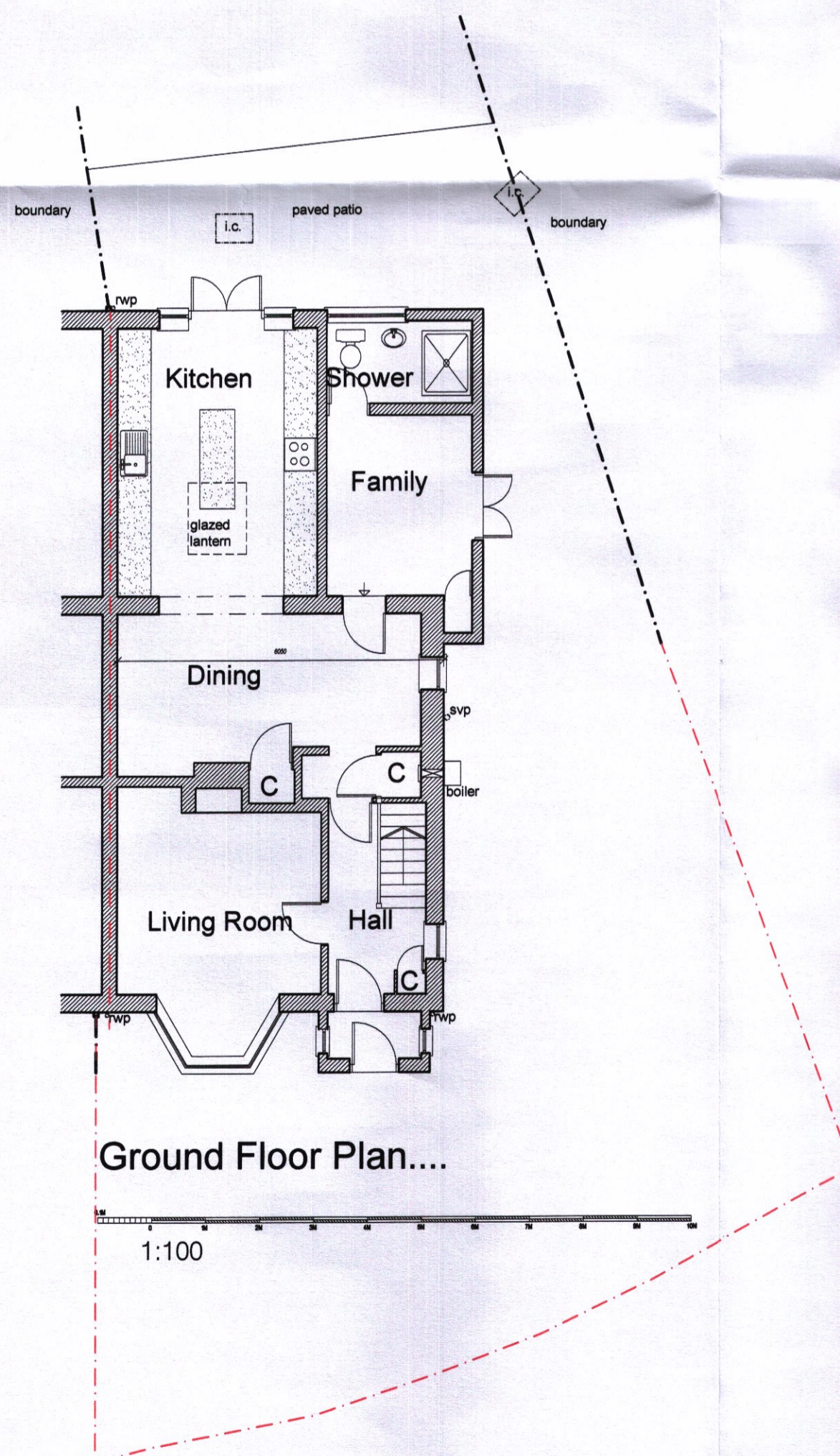

Ground Floor Plan....

1:100

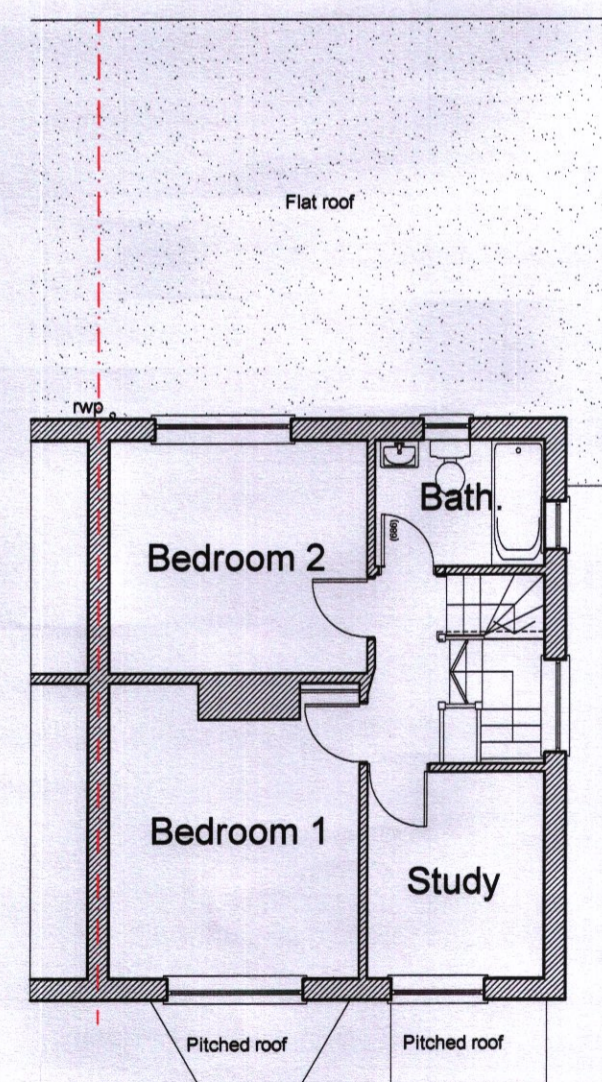

First Floor Plan....

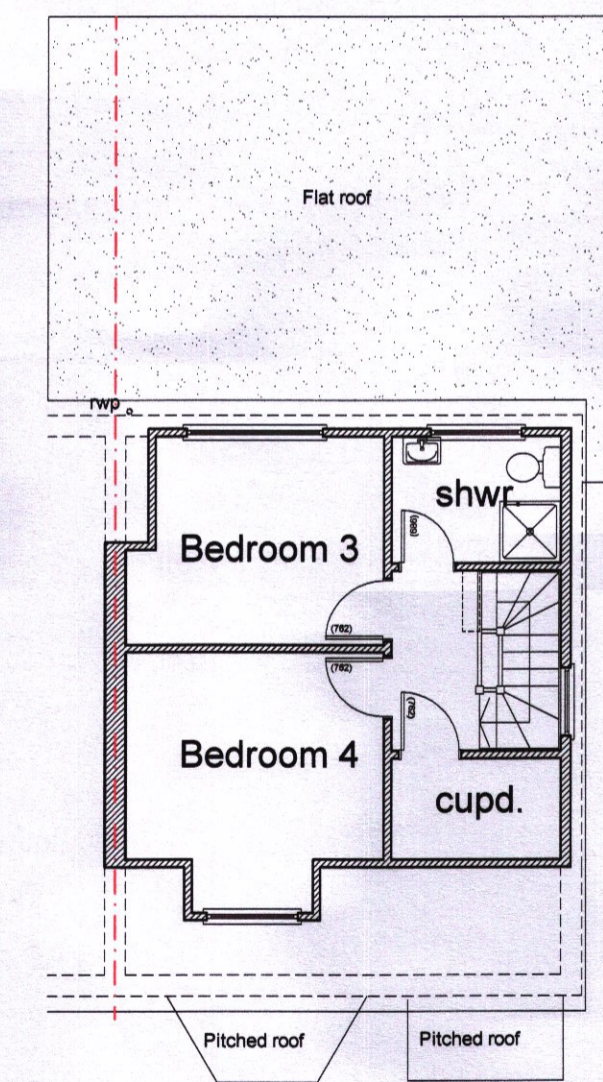

Second Floor Plan....

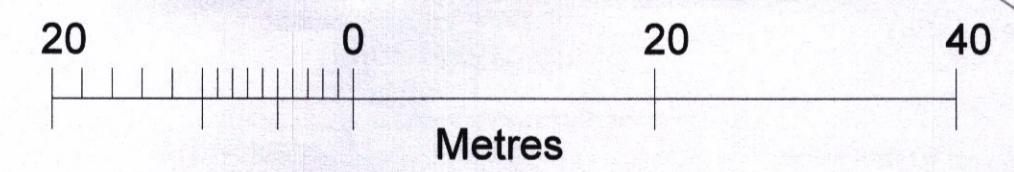
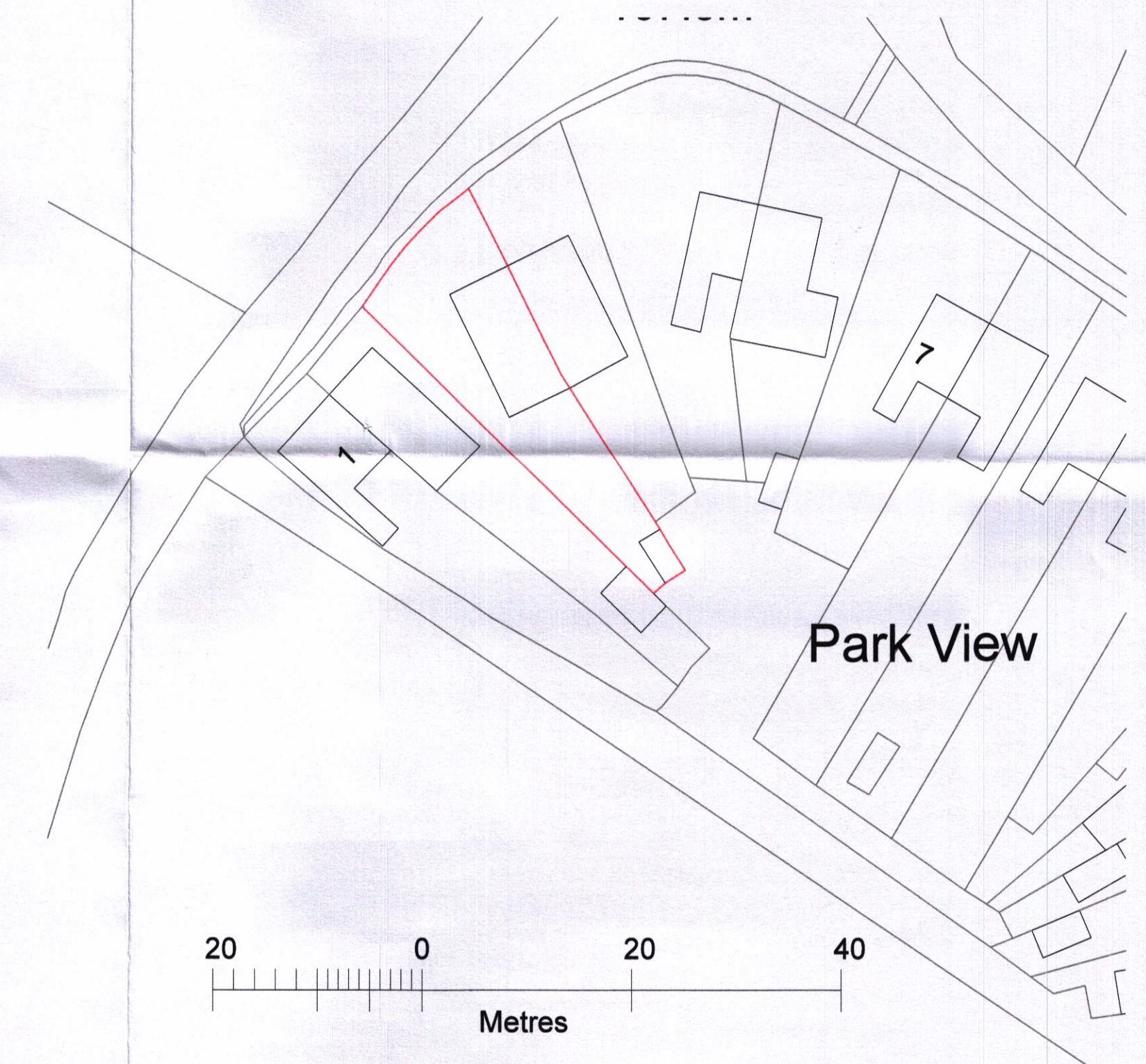

SEVENOAKS DISTRICT COUNCIL
06 JAN 2021
COMMUNITY & PLANNING SERVICES

revision date amendment initials

South Park Studios,
South Park
Sevenoaks,
Kent,
TN13 1AN

tel | 01732 455029 mob | 07721010293 e-mail | barry.best@cobdenland.co.uk web | www.cobdenland.co.uk

project: **proposed extension to** client: **MR. & MRS. R. BUSHELL**

**3 PARKVIEW,
HODSOL STREET,
KENT,
TN15 7LN**

date: **nov. 2020** drawn: **b.j.b.**
scale: **1:500 & 1:100 @ A1**

drawing title: **Planning.....**
drawing no.: **COB/20/1104/02**

As Proposed....