

DRAWINGS CAN BE SCALED FOR PLANNING PURPOSES ONLY. DO NOT SCALE FOR ANY OTHER PURPOSE. ALL DIMENSIONS TO BE CHECKED ON SITE AND ANY DISCREPANCIES TO BE NOTIFIED TO THE ARCHITECT IMMEDIATELY.

© COWAN ARCHITECTS LTD.

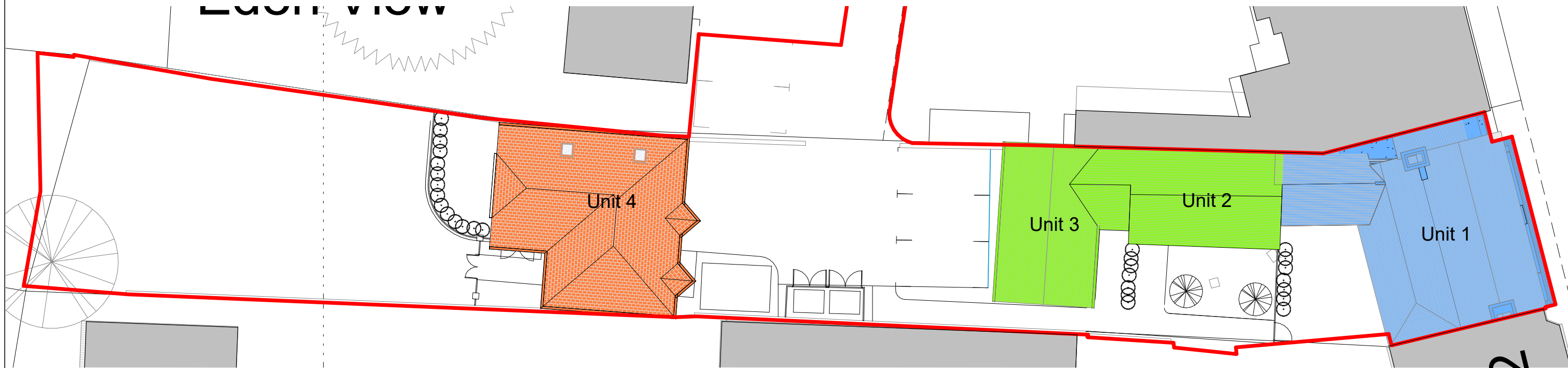

1. Proposed Phasing Plan
1 : 200

It is proposed that the works be carried out in different phases.

For CIL purposes it is requested that payments be split to become due as/when works start on the following:

- Unit 1
- Unit 2 & 3
- Unit 4

Note: the order of phasing is not yet confirmed.

Revision Schedule

COWAN ARCHITECTS	
9-10 Old Stone Link Ship Street East Grinstead West Sussex RH19 4EF T. 01342 410242 info@cowan-architects.co.uk www.cowan-architects.co.uk	
Client:	Mr Brian Gear
Job:	The Star Inn
Address:	130 High Street Edenbridge TN8 5AY
Drawing:	Proposed Phasing Plan
Scale:	1 : 200
Drawn:	DRC
Checked:	PK
Date:	07/12/20
Size:	A3
Drg No.:	P 2082 - 127

PRELIMINARY:
liable to change without
notice, not for construction