

Bike Stand

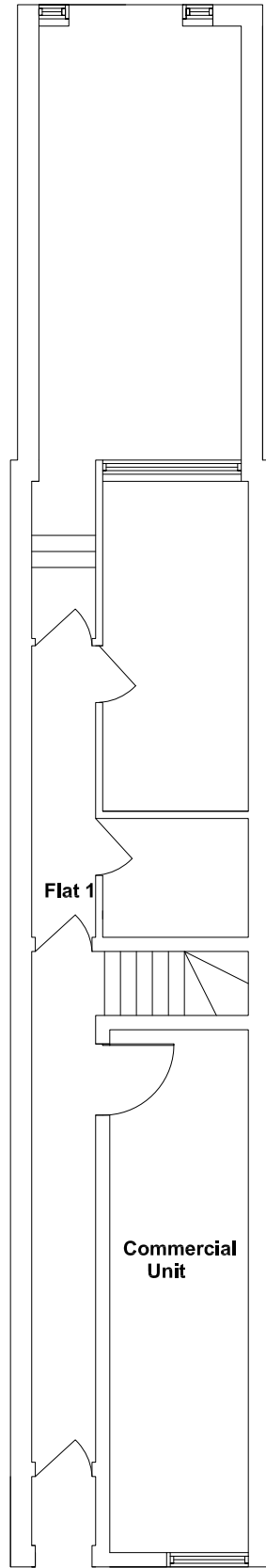

**EXISTING**  
Ground Floor

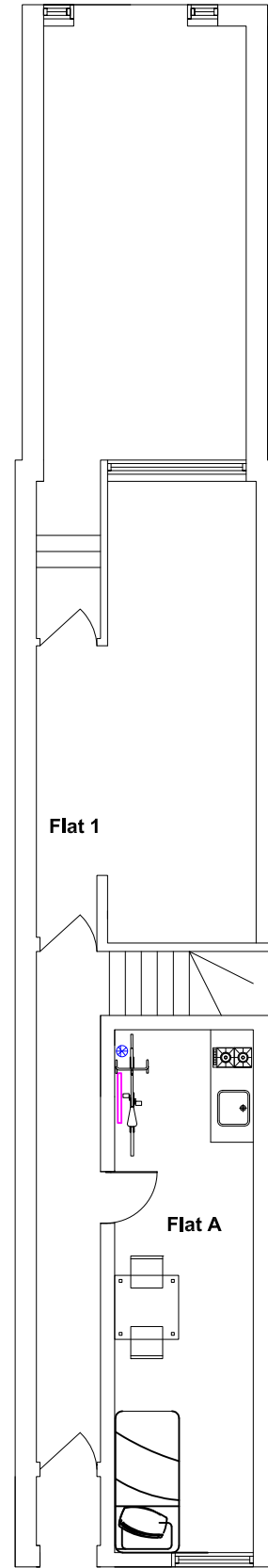

**PROPOSED**  
Ground Floor

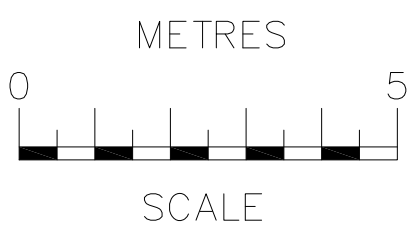

 <p><b>OCC Building A</b> 105 Eade Road London N4 1TJ Tel: (020) 8150 1820 info@ajplans.co.uk</p>	<p>Project: 103 Loampit Vale London SE13 7TG</p>	<p>Drawing type: EXISTING &amp; PROPOSED Ground Floor Plans</p>	
	<p><small>NOTES</small> The contractors are to check all the dimensions, levels, drain runs and general condition of the site before works commence a. Immediately of any error omissions or discrepancies.</p> <p>All works are to be carried out in accordance with current Building Regulations, British Standards, Code of Practice and Local Authority Requirements. Do not scale of from this drawing.</p>	<p>Date: Sep'20</p>	<p>Scale: 1;100 @ A3</p>
	<p>Dwg. No. LV.EX&amp;PR.101.</p>	<p>Drawn by. B.W</p>	