

EXISTING NORTH EAST ELEVATION

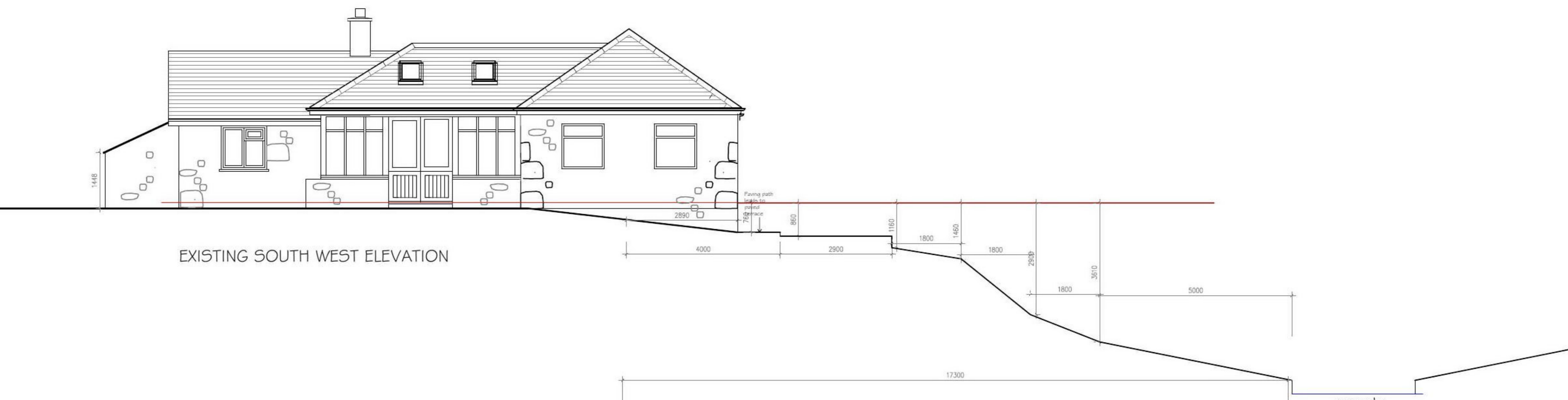

EXISTING SOUTH WEST ELEVATION

PZ PLANS—Robert Boardman Bsc(Arch) PGDip(Arch)
 Architectural Plans for Planning Permission and
 Building Regulations
 Swallows Barn Trezelah Gulval Penzance TR20 8xd

CLIENT	Mrs Thomas	
PROJECT TYPE	Proposed Ground and First Floor Extension	
DRAWING TITLE	Existing	Elevations



DATE	SCALE
18 Dec 2020	1:100
DRAWING NUMBER	A3
PZ20/10-03	