

Proposed North and East Elevations

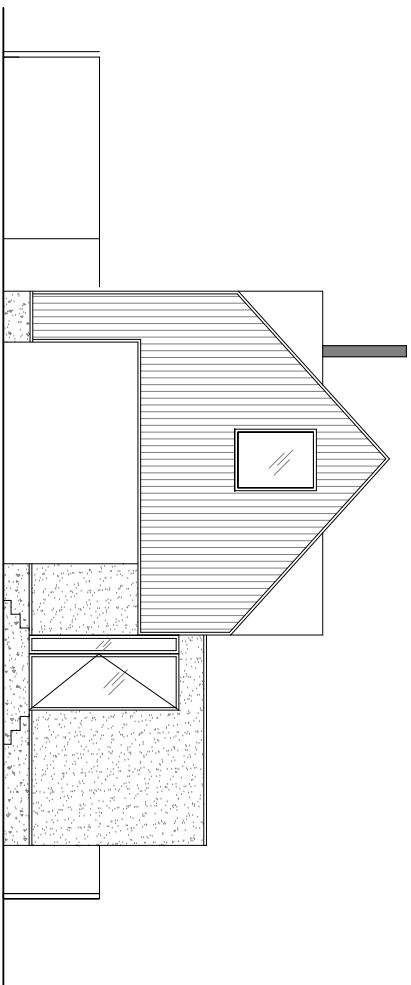

North Elevation

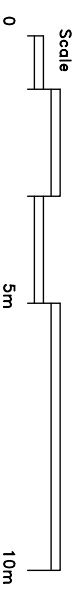
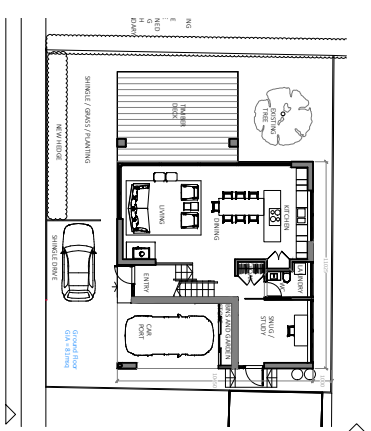

East Elevation

North Elevation

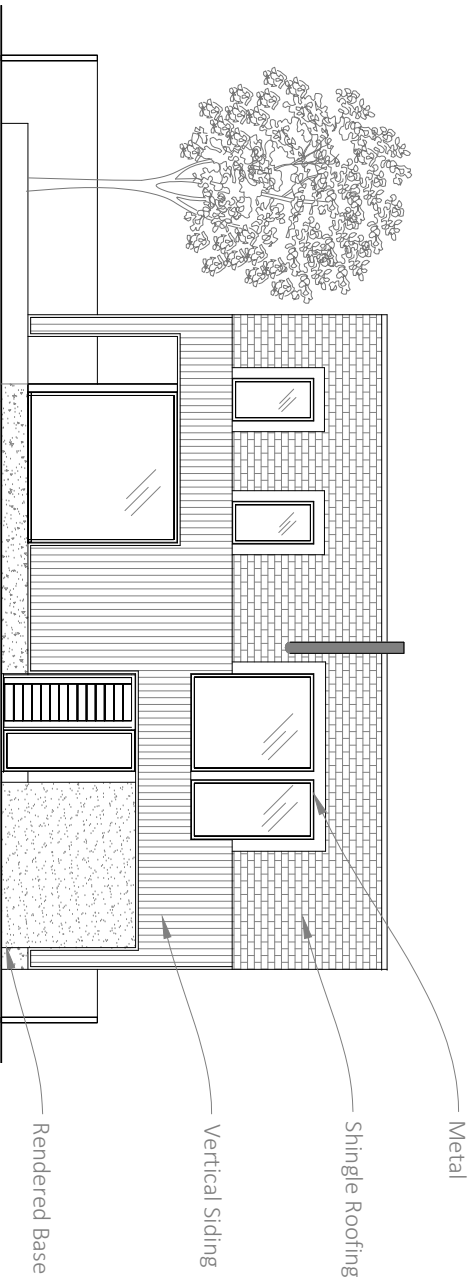

East Elevation

REV:

PLANNING

RS
ARCHITECTURE

CLIENT:

PROJECT:
3 Nutbourne

TITLE:
Proposed North + East Elevations

DRAWING NUMBER: 007

Scale: 1:100 @ A3

DATE: 09/12/2020
DRAWN BY: AS APPROVED BY: RS

194 Southwood Road, Hylton Island
Hampshire, PO13 9QL
01875333261
01875333261
www.rs-architect.co.uk