

South Elevation

CURRENT 1:1000 YEAR
EXTREME TIDAL FLOOD
LEVEL FOR CICHESTER
HARBOUR = 3.6 ADD.
HBC STRATEGIC RISK
ASSESSMENT, SITE REF
HY16 NAB CAR PARK,
PAGE 27)

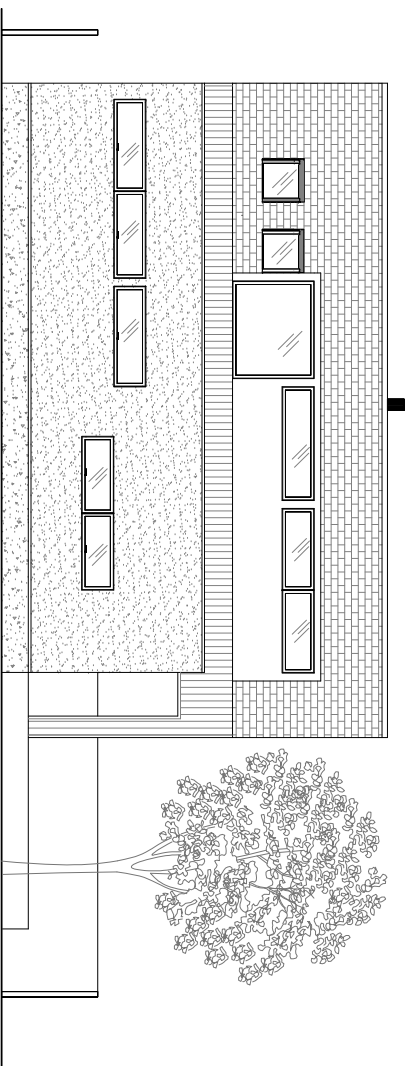

West Elevation

REV:

PLANNING

RS
ARCHITECTURE

CLIENT:

PROJECT:
3 Nutbourne

TITLE:
Proposed South + West Elevations

DRAWING NUMBER: 008

Scale: 1:100 @ A3

DATE: 09/12/2020
DRAWN BY: AS APPROVED BY: RS

134 Southwood Road, Haying Island
Hampshire, PO13 9QL
01875333261
info@rs-architecture.co.uk
www.rs-architecture.co.uk