

Existing Elevations

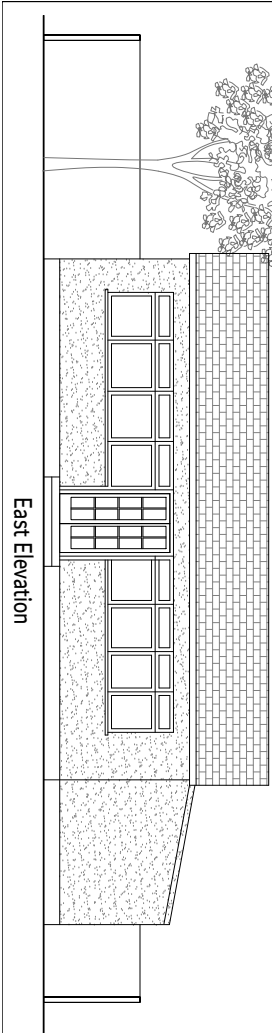
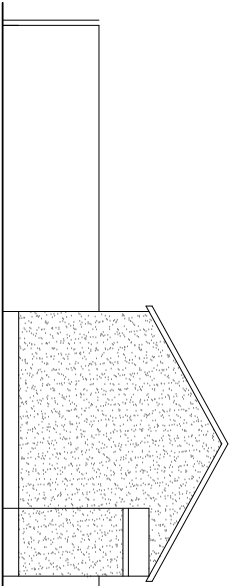
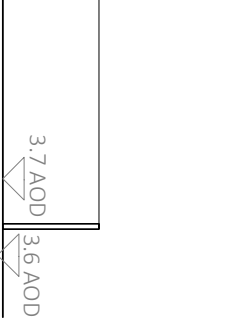
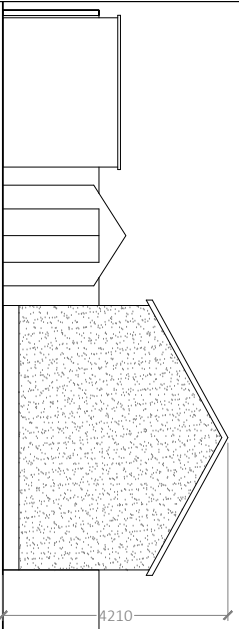
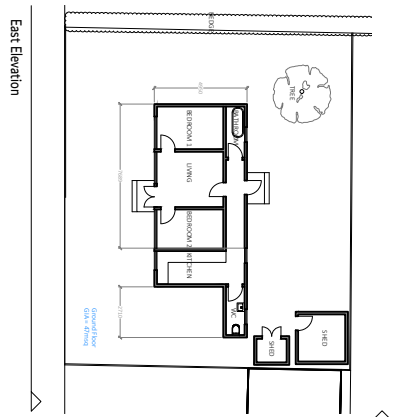
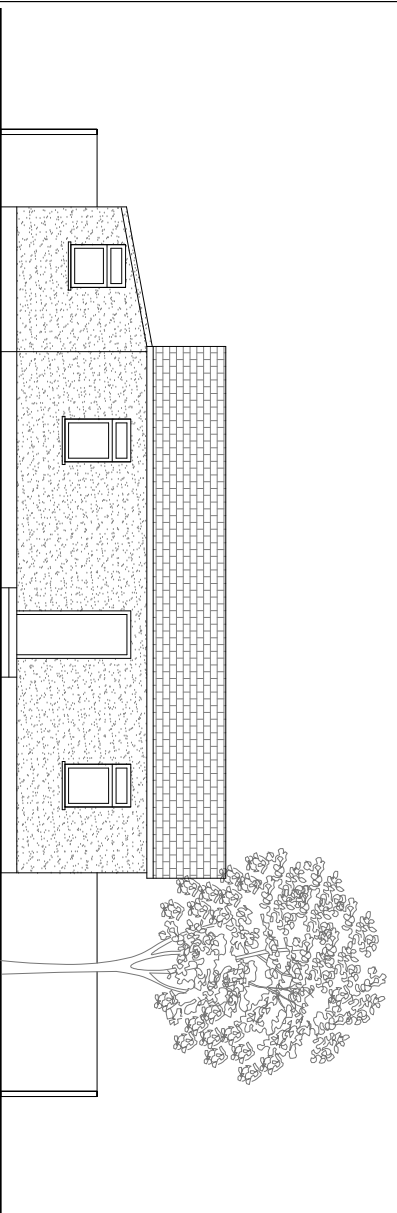

REV:

PLANNING

RS
ARCHITECTURE

CLIENT:

PROJECT:
3 Nutbourne

TITLE:
Existing Elevations

DRAWING NUMBER: 010

Scale: 1:100 @ A3

DATE: 09/12/2020
DRAWN BY: AS APPROVED BY: RS

194 Southwood Road, Hylton Island
Hampshire, PO11 9QL
01875333261
info@rs-architecture.co.uk
www.rs-architecture.co.uk