

Hedges

No	Latin name	English name	Height	Notes
H1	Ligustrum vulgare	Privet	1.4m	Create new opening
H2	Fagus sylvatica	Beech	1.4m	New hedge
H3	Fagus sylvatica	Beech	1.4m	Infill gaps with Fagus sylvatica
H4	Fagus sylvatica	Beech	1.4m	Create new opening
H5	Fagus sylvatica	Beech	1.4m	Infill gap with Fagus sylvatica
H6	Ligustrum vulgare	Privet	1.4m	Create new opening
H7	Ligustrum vulgare	Privet	1.4m	Create new opening

Tree Schedule

Tree no.	Latin name	English name	Height	Spread	Girth	Notes
T1	Crataegus x lavallei	Cockspur thorn	12	10	70	A good, healthy tree.
T2	Cydonia oblonga	Quince	5	8	30	A good, healthy tree.
T3	Fraxinus excelsior	Ash	6	4	20	Appears to have some shock growth. Most growth on the south and west. Remove.
T4	Prunus sp	Fruit tree - non fruiting	4	4	40	Heavily pruned in the past, lots of shock growth. Appears very old and unhealthy.
T5	Crataegus x lavallei	Cockspur thorn	7	8	50	A good, healthy tree, leaning to the east.
T6	Syringa vulgaris	Lilac	3	4	50	Old but healthy.
T7	Acer sp.	Acer	12	10	60	Healthy, leaning slightly to the east.
T8	Acer sp.	Acer	10	8	50	Some dead wood, mainly small branches. Otherwise a good specimen.
T9	Quercus robur	English Oak	16	12	100	A good specimen.
T10	Fraxinus excelsior	Ash	16	12	80	A good specimen.
T11	Quercus robur	English Oak	18	14	130	A good specimen.
T12	Aesculus hippocastanum	Horse Chestnut	16	12	100	A good tree, bleeding canker apparent on the leaves.
T13	Quercus robur	English Oak	10	10	80	Evidence of die back and dead wood, monitor.
T14	Aesculus hippocastanum	Horse Chestnut	12	10	90	Crowded by surrounding trees, dieing back, bleeding canker apparent on the leaves. Monitor.
T15	Quercus robur	English Oak	14	10	90	A good tree.
T16	Aesculus hippocastanum	Horse Chestnut	16	14	120	A good specimen, bleeding canker apparent on the leaves.
T17	Aesculus hippocastanum	Horse Chestnut	16	14	150	A good specimen, bleeding canker apparent on the leaves.
T18	Aesculus hippocastanum	Horse Chestnut	12	10	80	A good specimen, bleeding canker apparent on the leaves.
T19	Aesculus hippocastanum	Horse Chestnut	16	12	120	A good specimen, bleeding canker apparent on the leaves.

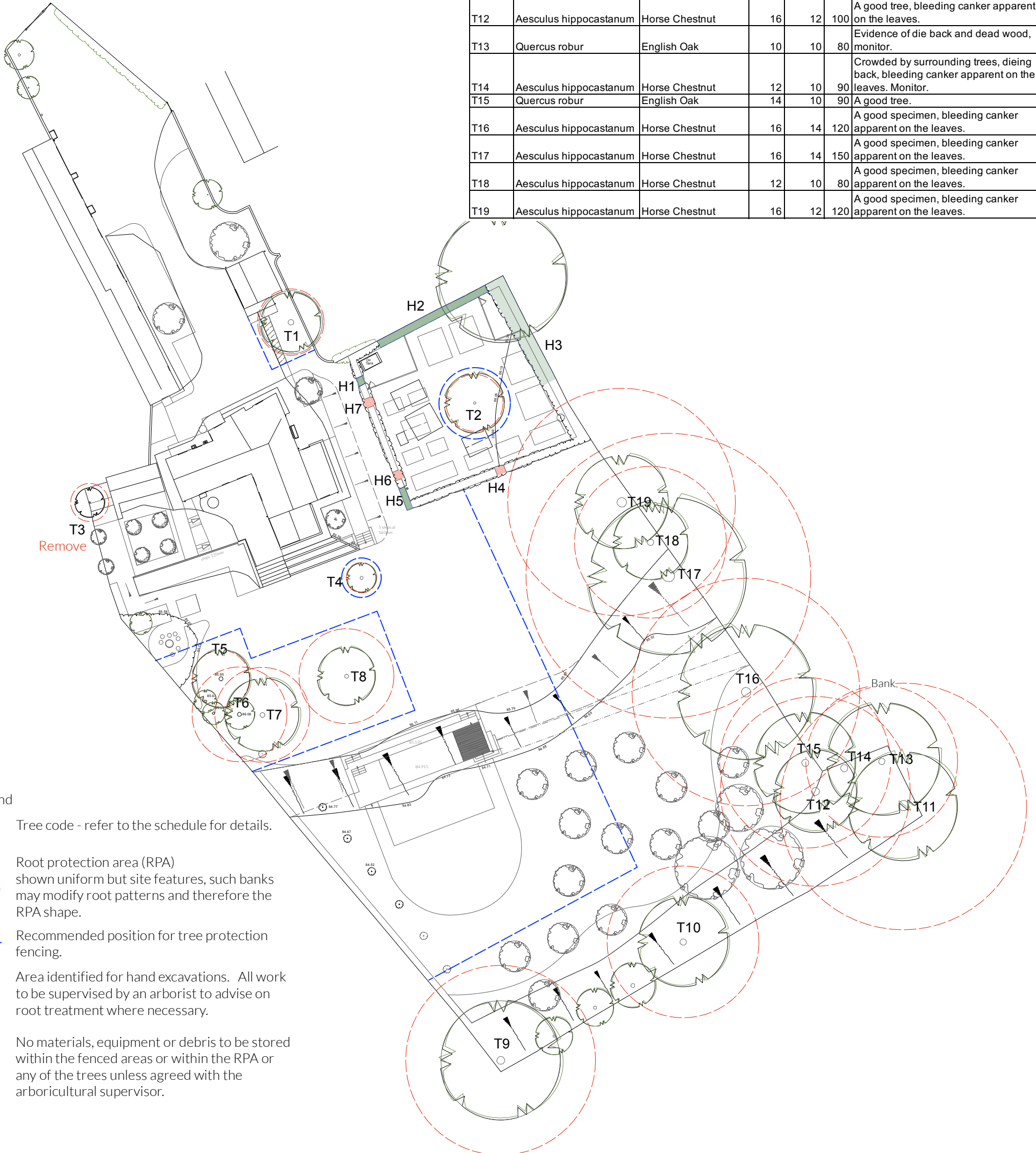

Legend

- T1** Tree code - refer to the schedule for details.
- Root protection area (RPA) shown uniform but site features, such as banks may modify root patterns and therefore the RPA shape.
- Recommended position for tree protection fencing.
- Area identified for hand excavations. All work to be supervised by an arborist to advise on root treatment where necessary.
- No materials, equipment or debris to be stored within the fenced areas or within the RPA or any of the trees unless agreed with the arboricultural supervisor.

Project Title: Pasture Farmhouse, Dinton, HP17

Drawing Title: Tree protection plan

Sheet Size & Scale: 1:500 @ A3

Dwg No: HP135/113 Date: 26.11.20 Rev:

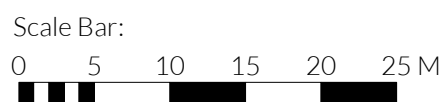

01285 771255
info@harrietparsons.com
www.harrietparsons.com