

DO NOT SCALE FROM THIS DRAWING: ALL DIMENSIONS TO BE CHECKED ON SITE
 ANY ERRORS OR DISCREPANCIES TO BE REPORTED TO THE ARCHITECT IMMEDIATELY.
 SITE INFORMATION SUPPLIED BY THIRD PARTIES CANNOT BE GUARANTEED FOR ACCURACY. ALL FEATURES AND DIMENSIONS ARE SUBJECT TO CONFIRMATION BY LEGAL, SERVICE AND UTILITY DOCUMENTATION AND DETAILED TOPOGRAPHICAL SURVEY.
 COPYRIGHT RETAINED BY HUGH MASSEY ARCHITECTS (HMA NE LTD)

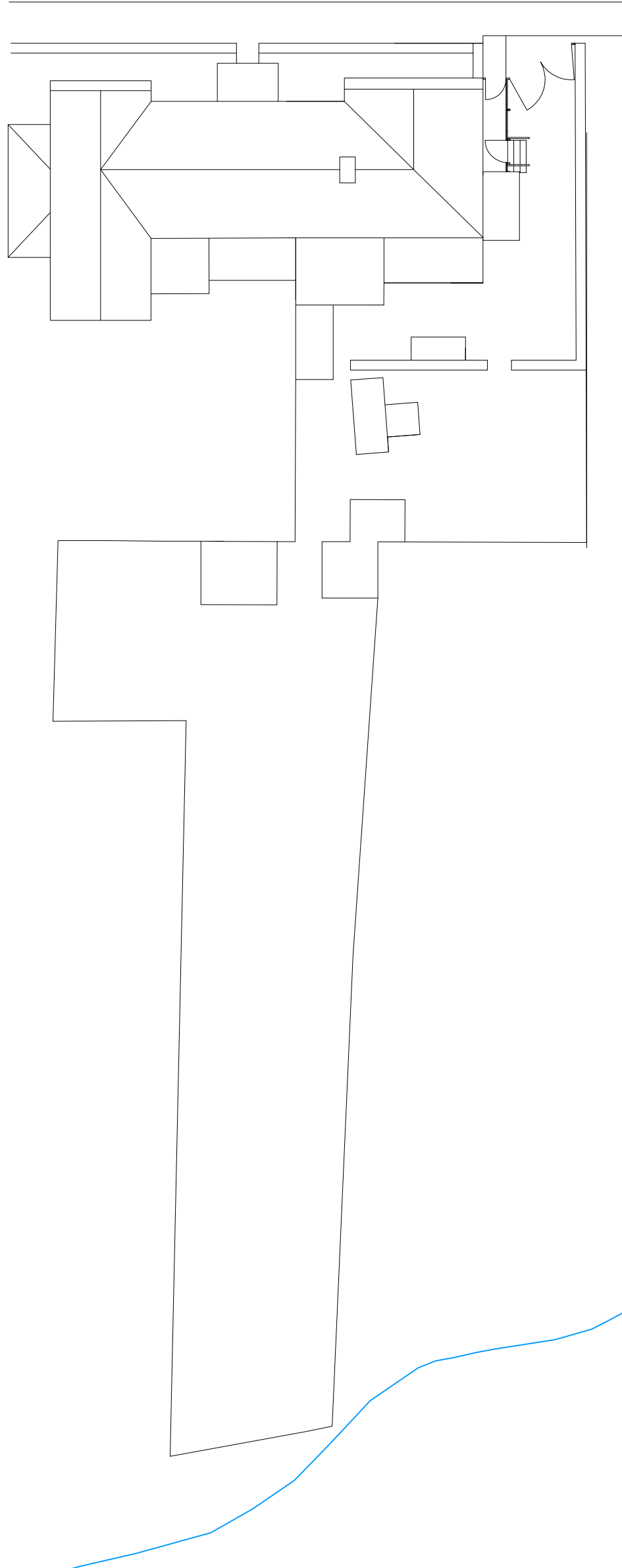

Hugh Massey Architects, Planning & Landscape Consultants

REVISIONS A: 081220.D0 Land ownership lines/drawing scale revised	PROJECT: Works to No 2 Salmon Hall Cottages Howden-Le-Wear Crook DL158BH	<i>designhaus</i> , 205 Park Road, South Moor, Stanley, Co.Durham, DH9 7QE t: 01207 280095 f: 01207 280531 e: centraladministration@hughmasseyarchitects.co.uk		
	DRAWING: Existing Site Plan CLIENT: Christian Salisbury	SCALE: 1:200 PAPER: @A3 DRAWN: DO		
	JOB NO: 1674 DRAWING NO: 02 REVISION: A	ORIGINATION DATE: 02-10-2020 DRAWING STATUS: Survey CHECKED:		

