

DO NOT SCALE FROM THIS DRAWING: ALL DIMENSIONS TO BE CHECKED ON SITE
 ANY ERRORS OR DISCREPANCIES TO BE REPORTED TO THE ARCHITECT IMMEDIATELY.
 SITE INFORMATION SUPPLIED BY THIRD PARTIES CANNOT BE GUARANTEED FOR ACCURACY. ALL FEATURES AND DIMENSIONS ARE SUBJECT TO CONFIRMATION BY LEGAL, SERVICE AND UTILITY DOCUMENTATION AND DETAILED TOPOGRAPHICAL SURVEY.
 COPYRIGHT RETAINED BY HUGH MASSEY ARCHITECTS (HMA NE LTD)

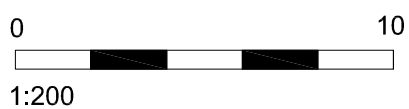
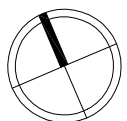
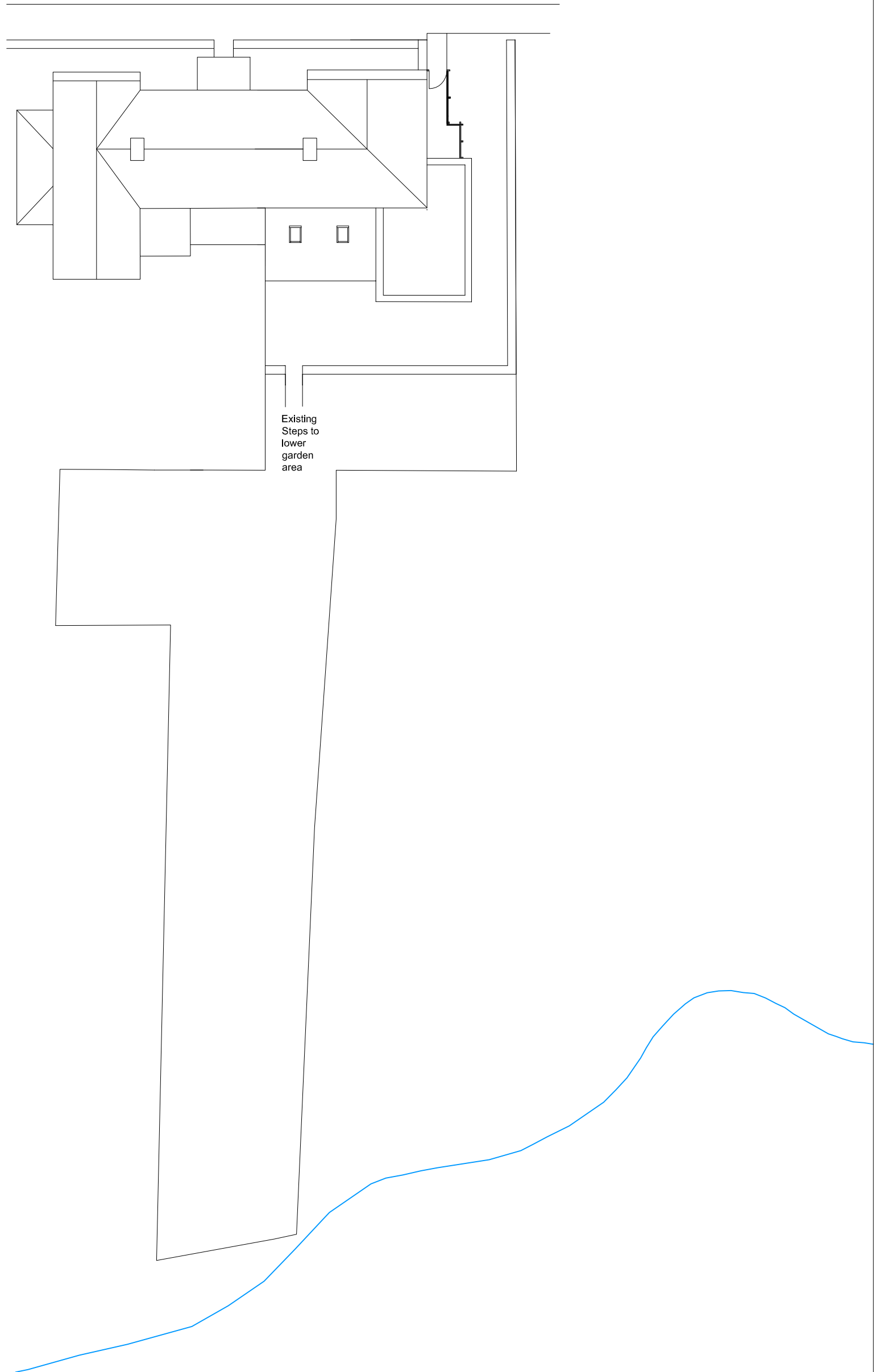

Hugh Massey Architects, Planning & Landscape Consultants

REVISIONS	PROJECT:	Works to No. 2 Salmon Hall Cottages, Howden-le-Wear, Crook, DL15 8BH	<small>designhaus, 205 Park Road, South Moor, Stanley, Co.Durham, DH9 7QE t: 01207 280095 f: 01207 280531 e: centraladministration@hughmasseyarchitects.co.uk</small>			
	DRAWING:	Proposed Site Plan	SCALE:	PAPER:	DRAWN:	
	CLIENT:	Chris Salisbury	1:200	@A3	DO	
	JOB NO:	DRAWING NO:	REVISION:	ORINATION DATE:	DRAWING STATUS:	CHECKED:
	1674	100_02		08-12-20	Planning	ND