

DO NOT SCALE FROM THIS DRAWING: ALL DIMENSIONS TO BE CHECKED ON SITE
 ANY ERRORS OR DISCREPANCIES TO BE REPORTED TO THE ARCHITECT IMMEDIATELY.
 SITE INFORMATION SUPPLIED BY THIRD PARTIES CANNOT BE GUARANTEED FOR ACCURACY. ALL FEATURES AND DIMENSIONS ARE SUBJECT TO CONFIRMATION BY LEGAL SERVICE AND UTILITY DOCUMENTATION AND DETAILED TOPOGRAPHICAL SURVEY.
 COPYRIGHT RETAINED BY HUGH MASSEY ARCHITECTS (HMA NE LTD)

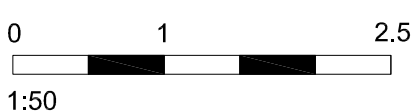
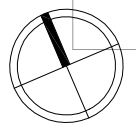
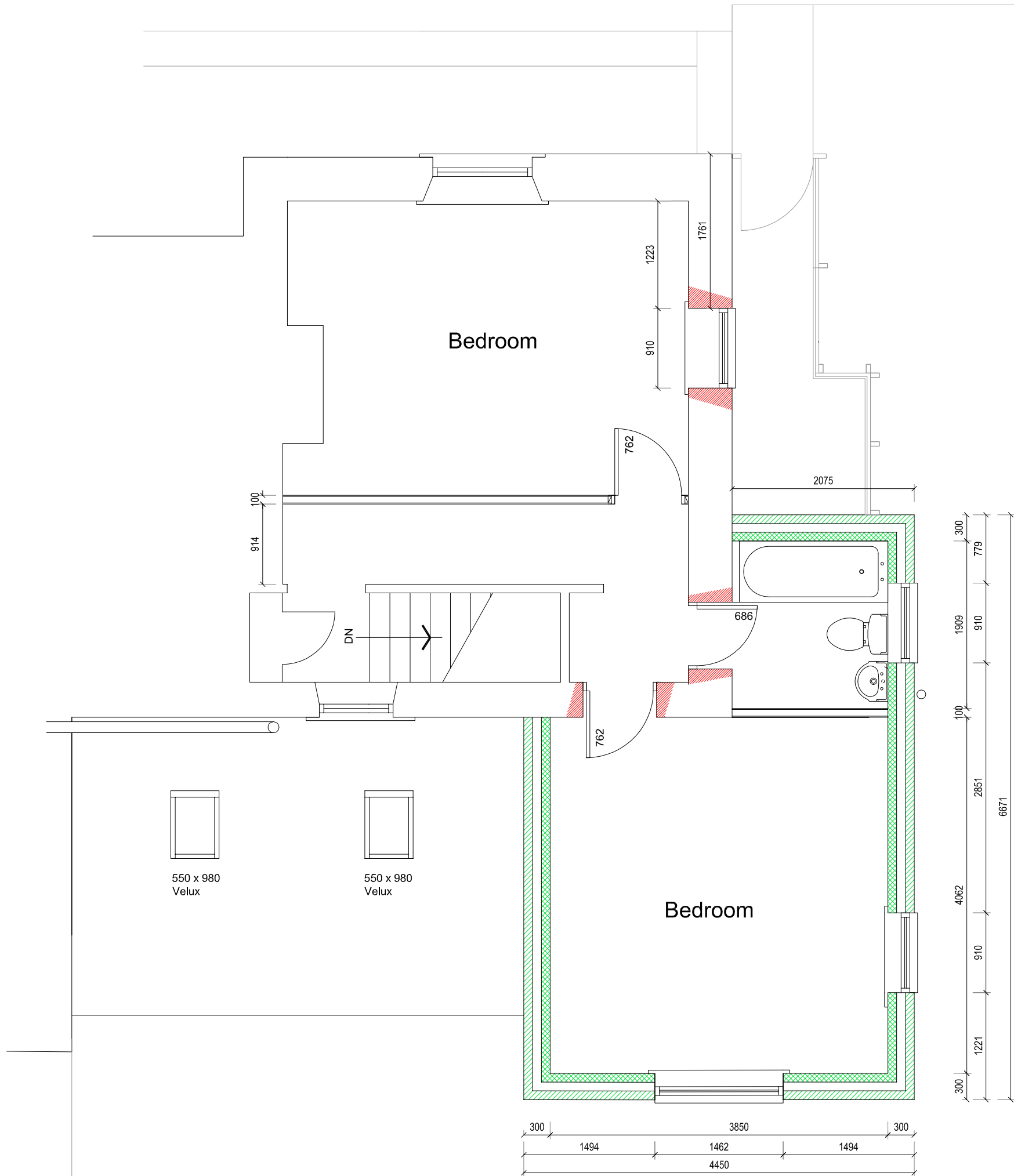

Hugh Massey Architects, Planning & Landscape Consultants

REVISIONS A: Revised due to shower room added to ground floor	PROJECT: Works to No. 2 Salmon Hall Cottages, Howden-le-Wear, Crook, DL15 8BH	<i>designhaus</i> , 205 Park Road, South Moor, Stanley, Co.Durham, DH9 7QE t: 01207 280095 f: 01207 280531 e: centraladministration@hughmasseyarchitects.co.uk			
	DRAWING: Proposed First Floor CLIENT: Chris Salisbury	SCALE: 1:50 PAPER: @A3 DRAWN: DO			
JOB NO: 1674 DRAWING NO: 100_04 REVISION: A ORINATION DATE: 19-11-20	DRAWING STATUS: Planning CHECKED: HM				