

South West

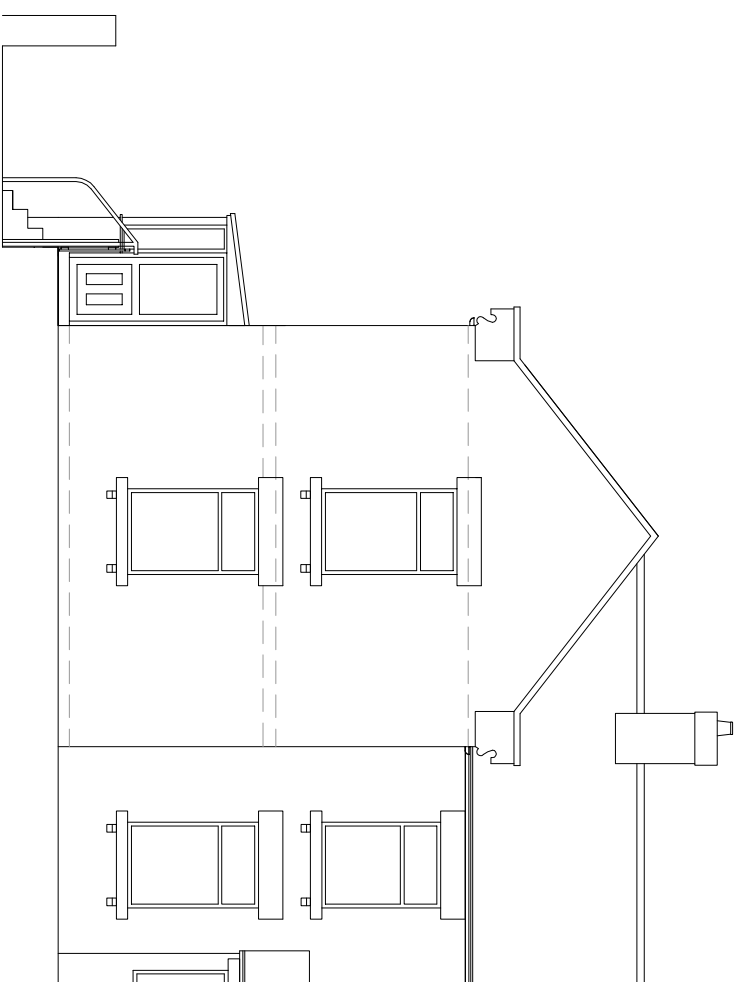

North East

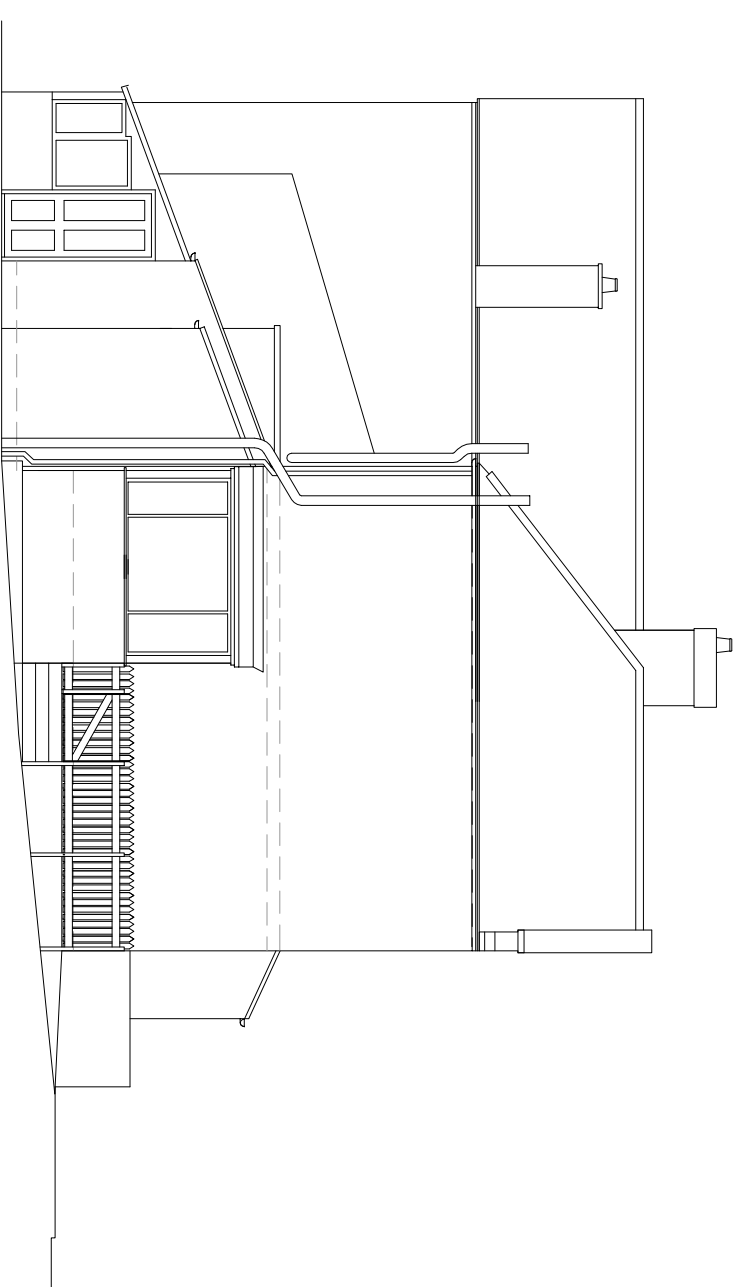

South East

## Hugh Massey Architects, Planning & Landscape Consultants

### REVISIONS

PROJECT:	Works to No. 2 Salmon Hall Cottages, Howden-le-Wear, Crook, DL15 8BH	designhaus, 205 Park Road, South Moor, Stanley, Co.Durham, DH9 7QE t: 01207 280095 f: 01207 280531 e: centraladministration@hughmasseyarchitects.co.uk
DRAWING:	Existing Elevations	SCALE: 1:100 PAPER: @A3 DRAWN: DO
CLIENT:	Christian Salisbury	
JOB NO:	1674	DRAWING NO: 05 REVISION: 08-10-2020 ORIGINATION DATE: 08-10-2020 DRAWING STATUS: Survey CHECKED: HM