

MATERIALS LEGEND

- 01 Facing Brick - Red / Brown Stock bricks
- 02 Natural slates - Grey
- 03 uPVC windows - White
- 04 uPVC Doors - Agate Grey
- 05 R. W Goods - Black uPVC
- 06 Fascias & Bargeboards - White uPVC

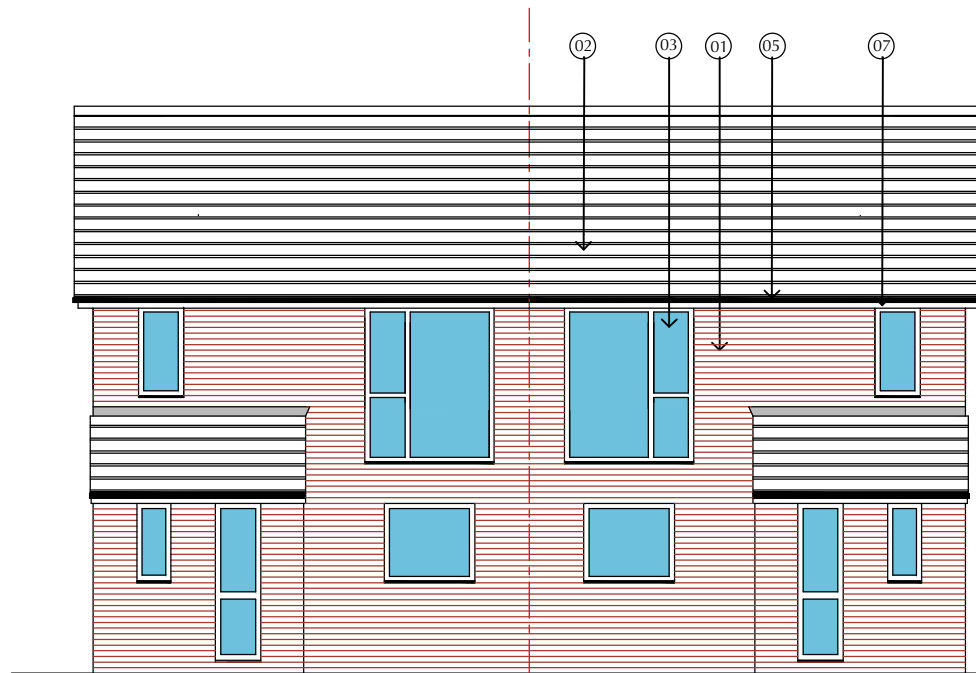

FRONT ELEVATION

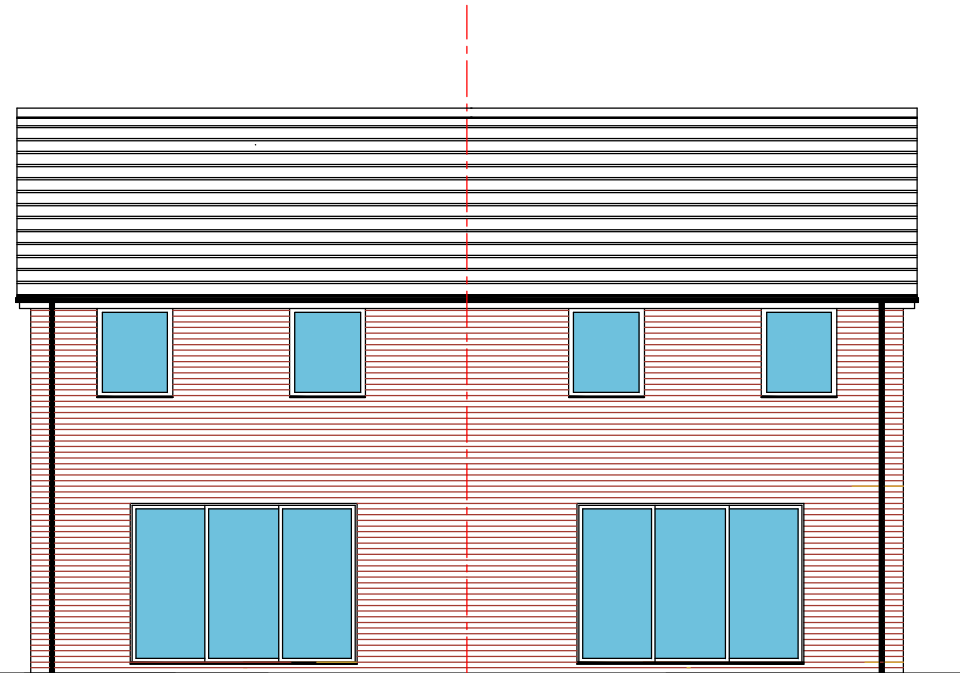

REAR ELEVATION

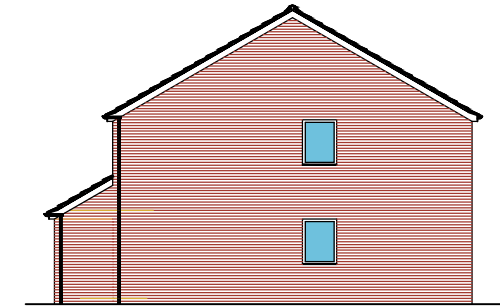

SIDE ELEVATION (NORTH)
Elevation similar for SOUTH but handed
(scale 1:200)

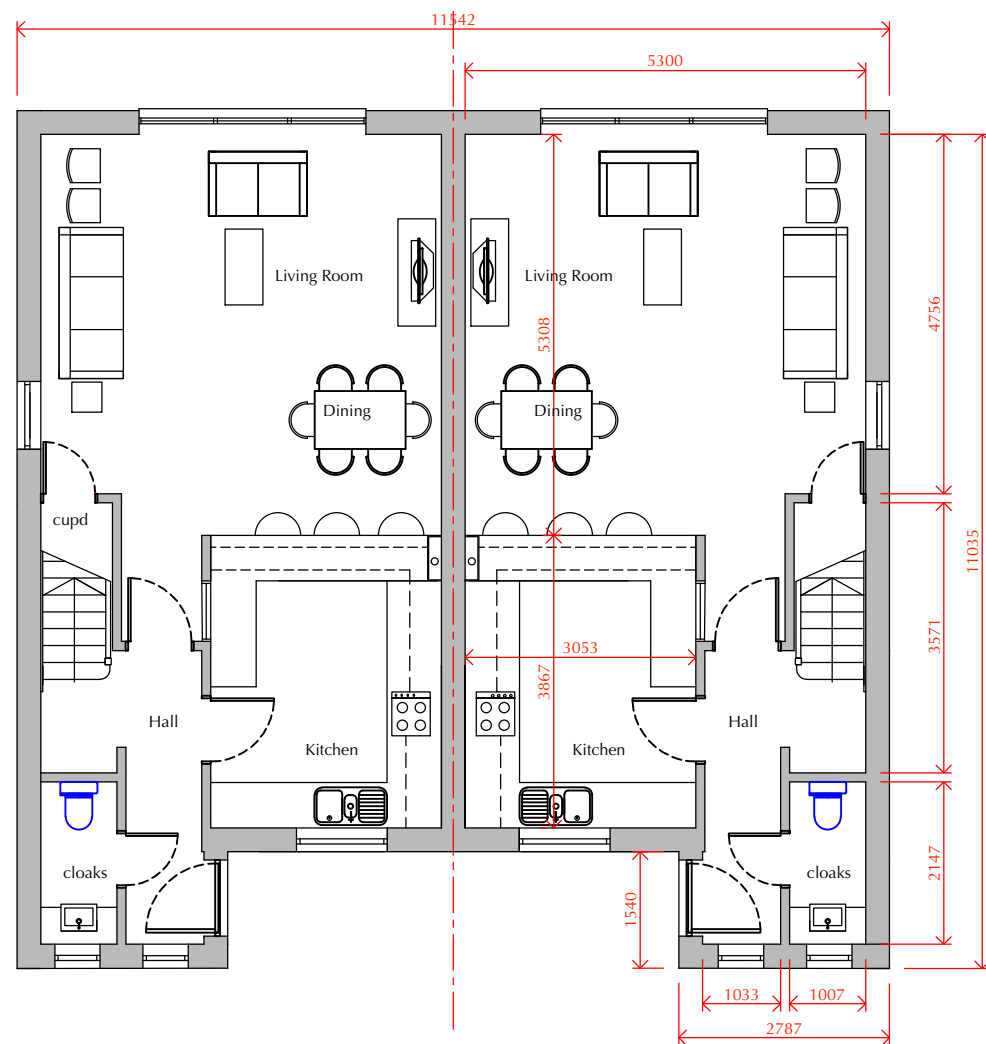

GROUND FLOOR PLAN
(floor area = 51.50m2 per dwelling)

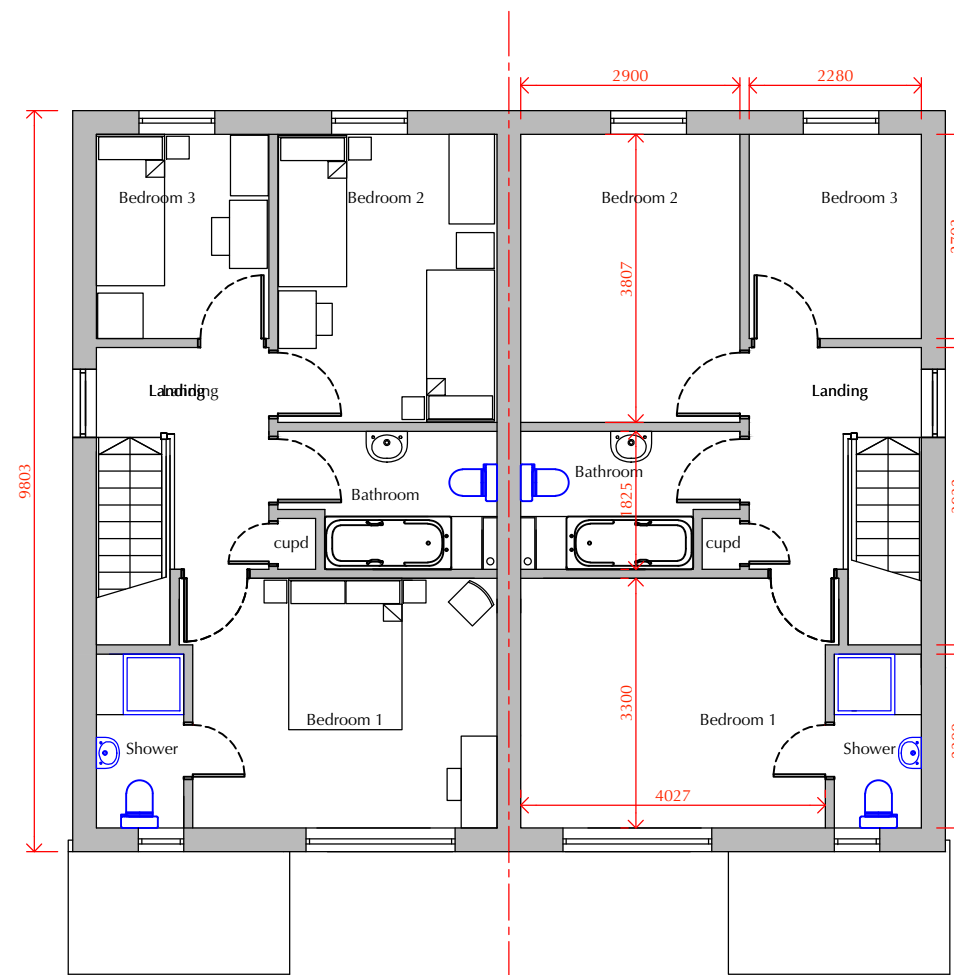

FIRST FLOOR PLAN
(floor area = 51.50m2 per dwelling)

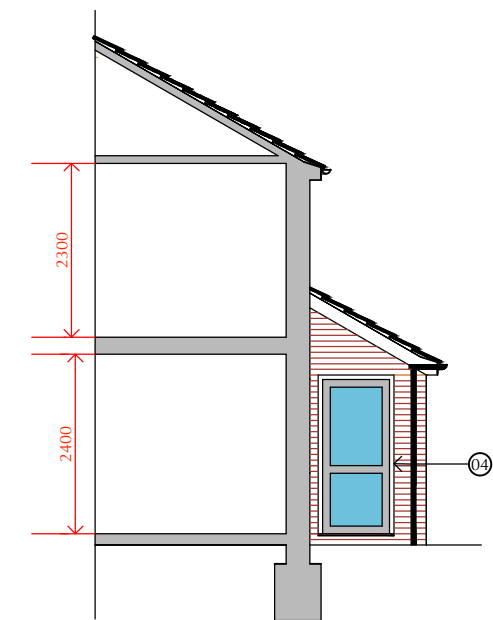

PART SIDE ELEVATION
(showing entrance door)



Revisions

client V JENKINS ESQ
 project RESIDENTIAL DEVELOPMENT
 21A HORSEBRIDGE HILL, NEWPORT, I.W.
 title HOUSE TYPE
 scale 1:100 @ A3 DEC 2020 date
 drawing no. 3073 / P / 6

ROBERT GRAY
 Architecture & Planning
 12 Donnington Drive, Shanklin, Isle of Wight, PO37 7JA
 Telephone 07557955797
 e-mail: info2@robertgraydesign.net
 This drawing is the copyright of ROBERT GRAY DESIGN
 and may not be reproduced in part or in whole without written consent.
 Do not scale this drawing. Use figured dimensions only.