

South Gable (Adjoining Existing Building)

East Gable

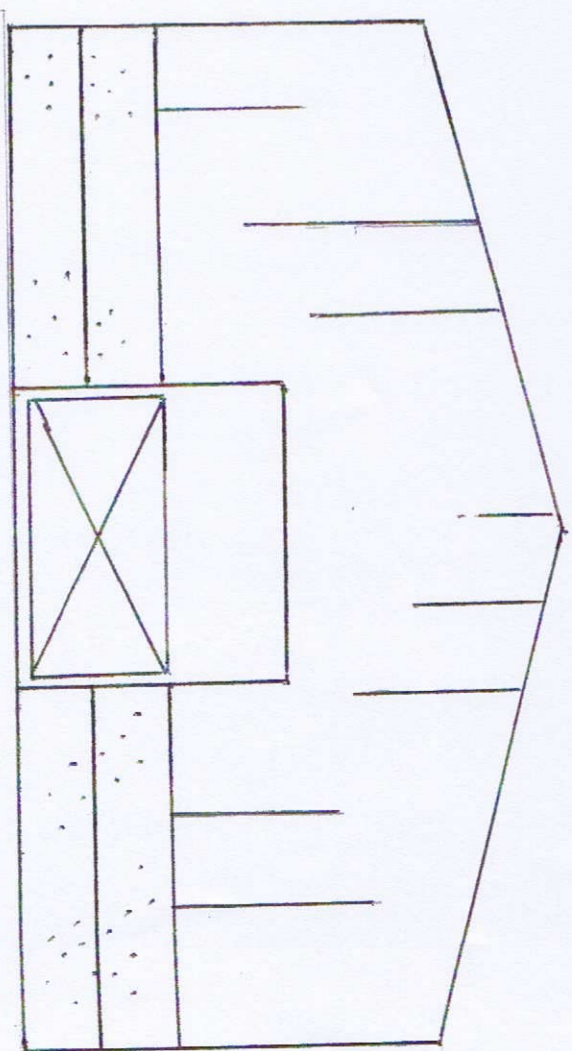
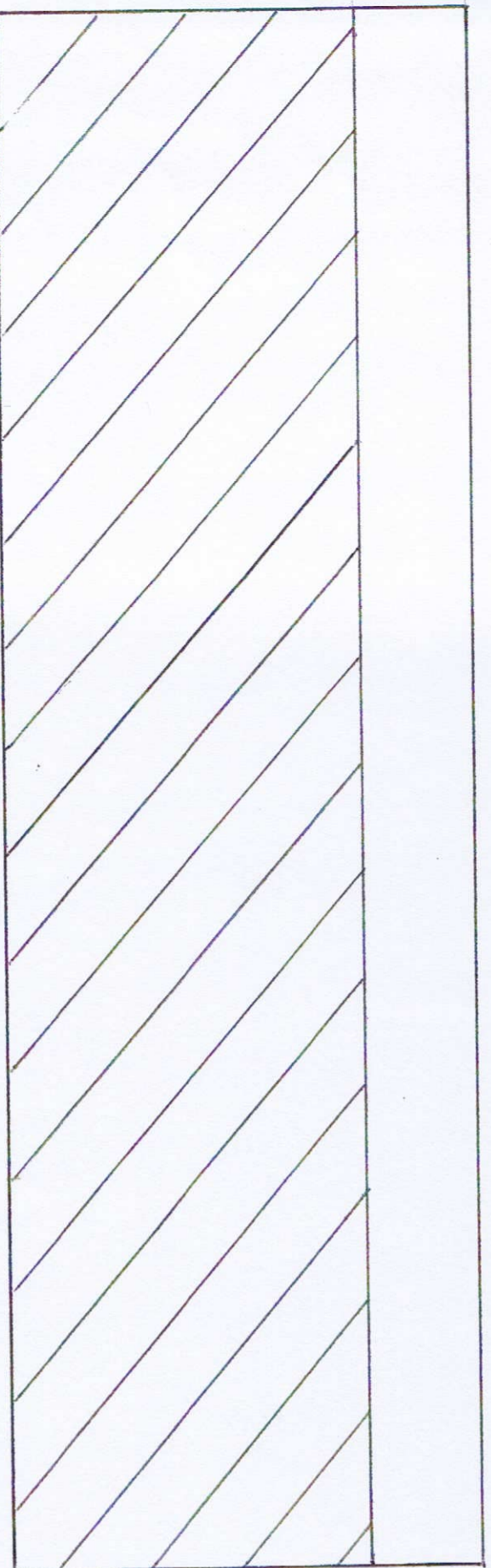

Materials:

- Roof – Corrugated natural gray fibre cement sheets with approx. 10% Roof Lights
- Walls – Plasticsol coated box profile steel sheets down to 2m above ground plus 2m natural gray precast concrete panels.
- Door – Metal door

Scale: 1:100 @ A3/Date: December 2020/Drawing No: Johnson 001b

Agent: Richard Brown, Richard Brown & Partners, The Office South Bellshill, Belford, NE70 7HP - 01668 213 546 - rwb@richardbrownandpartners.co.uk



