

Notes :

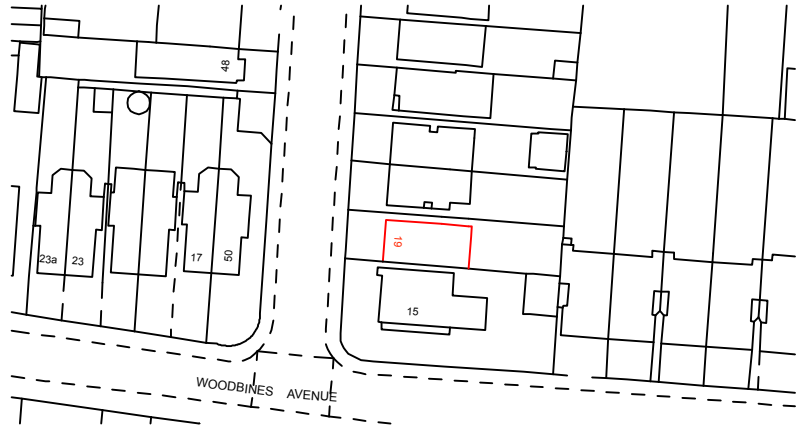

Site Plan 1:1250

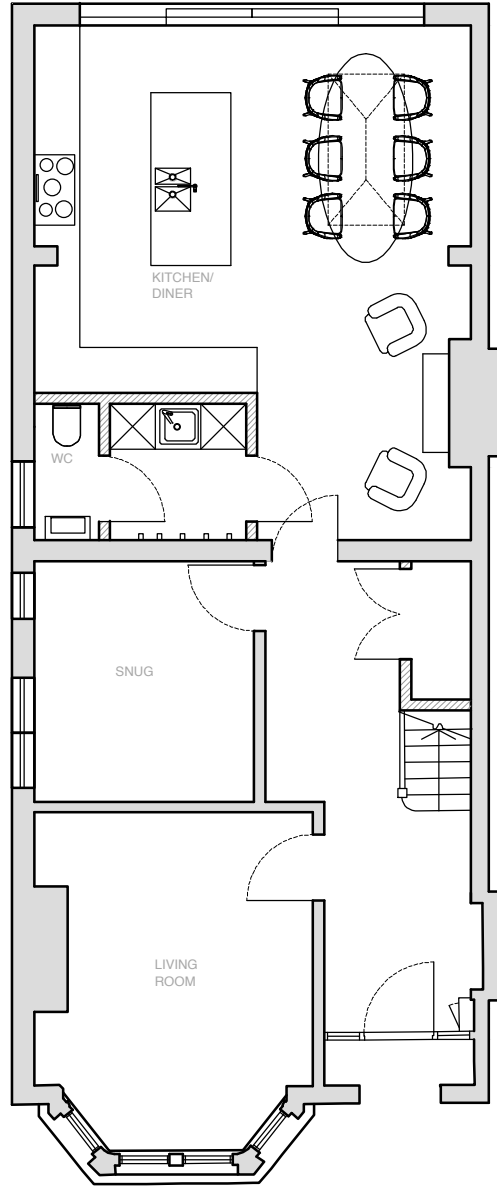
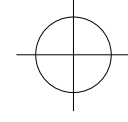

Proposed Ground Floor Plan

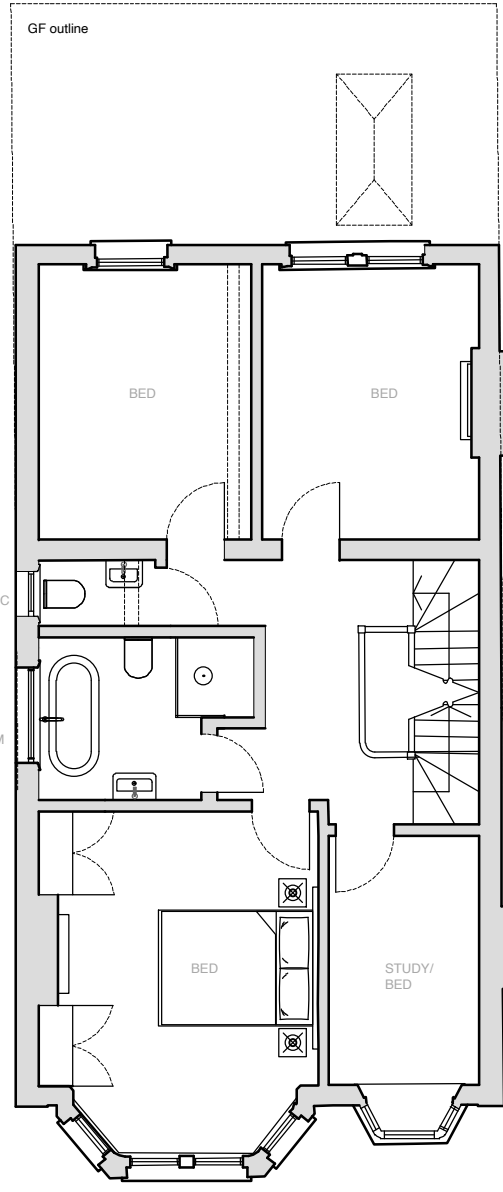

Proposed First Floor Plan

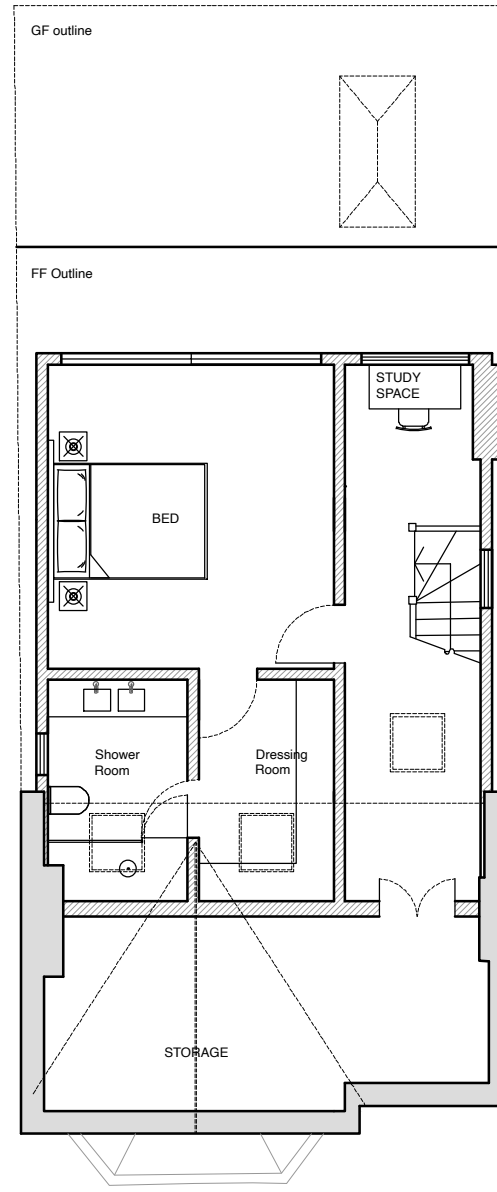

Proposed Loft Plan

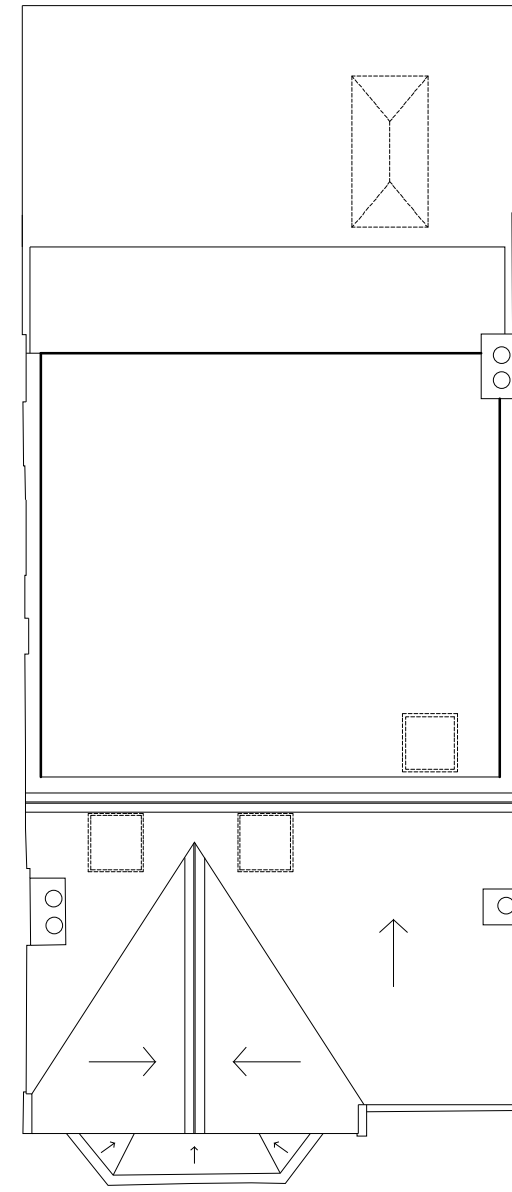

Proposed Roof Plan



Rear Elevation



Side Elevation

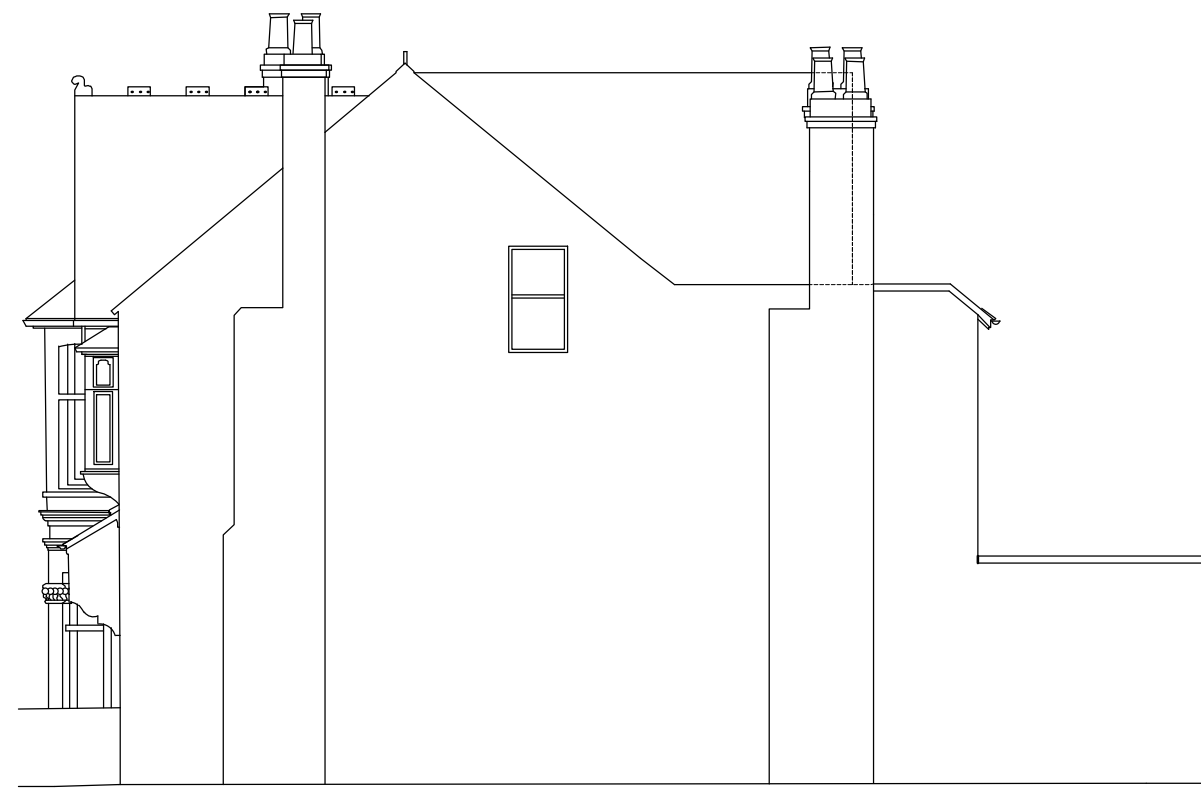

Side Elevation

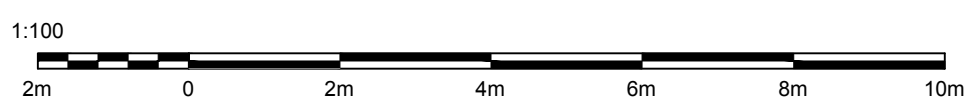

Client Name :
 Saffron Heighes

Project Name:
 19 Milner Road

Drawing Title:
 19 Milner Road
 Lawful Development Application
 Proposed Plans and Elevations
 Loft Conversion and Rear Extension

Drawn by : ML

Scale : 1:100 @ A2

Date : 14.01.21

Rev : A